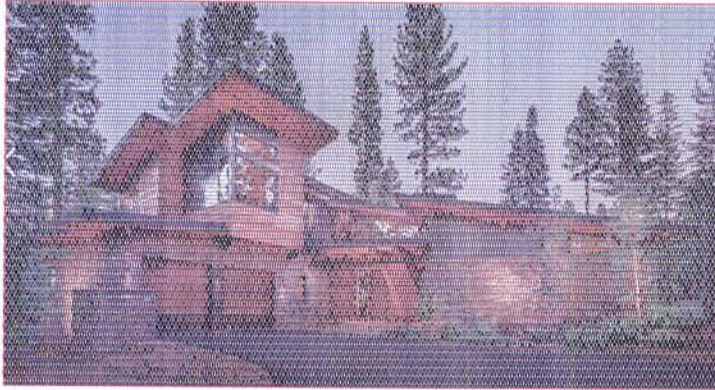

EXHIBIT F – House Exterior Finishes

House Exterior View



Exterior Finish

Siding Materials – stone, cedar, and steel

Roofing Materials – steel panel roof

Rooftop Design

Flat SIP Panel Roof

Exhibit C

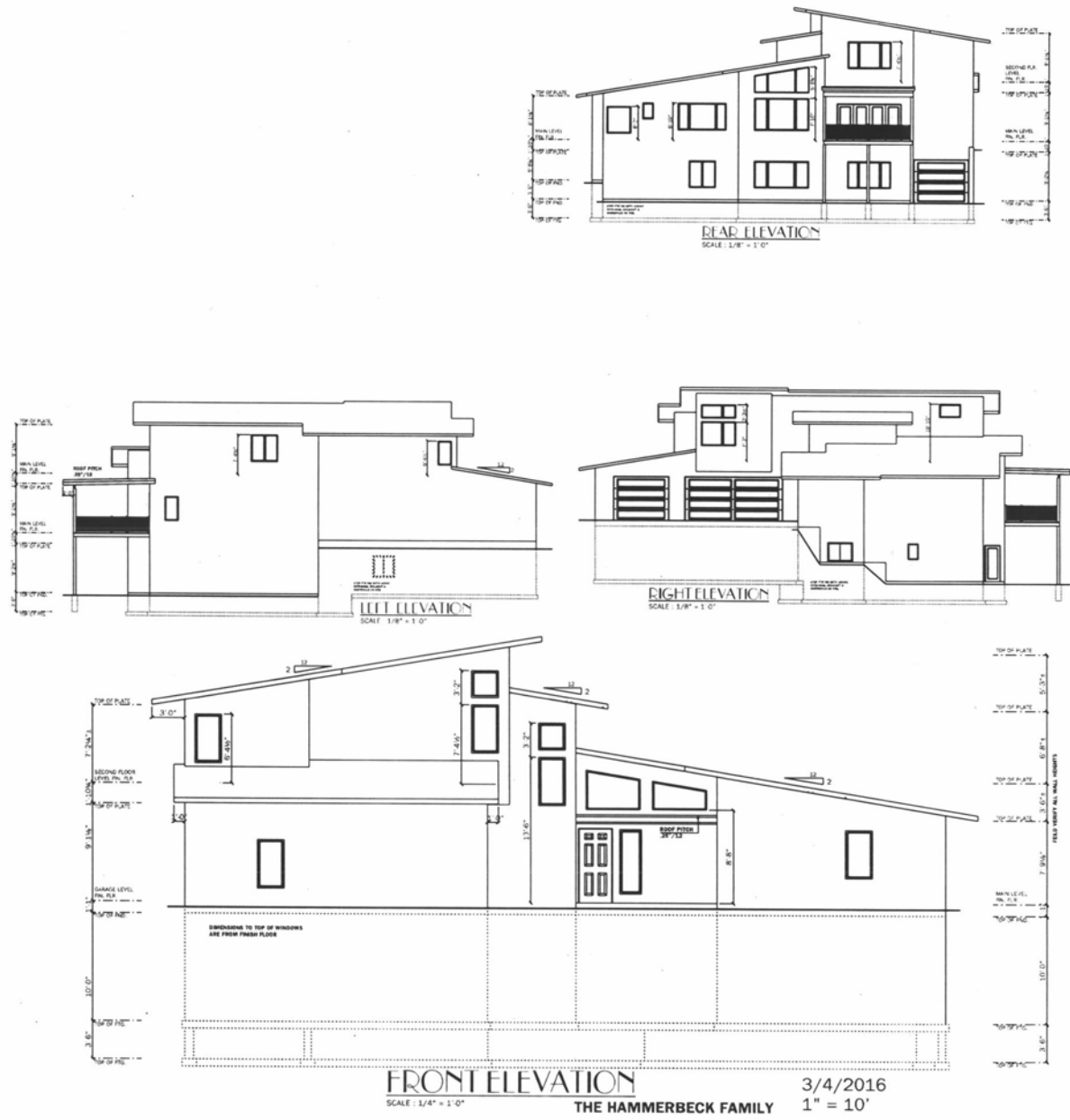

FRONT ELEVATION
 SCALE: 1/4" = 1'-0"
THE HAMMERBECK FAMILY
 3/4/2016
 1" = 10'

Customer Signature: _____ Date: _____

PRO-Build

Drawn for: **THE HAMMERBECK FAMILY**
 Contractor: **SCOTT MORSE**
 Designer: **ROD BUCETTI**
 Date: **03/03/16**
 Category: **LOT 3 B.L.A. 3 DUNHAM ESTATES**

PRO-Build

IMPORTANT

There is always a need for more specialized building capacity. Check with local building officials about a building permit.

ELEVATIONS

Date	03/03/16
Revision Code	001/04/16
Revision Code	002/06/16
Revision Code	003/06/16
Revision Code	004/06/16

1 OF 4

THE STATE OF SOUTH CAROLINA DOES NOT REQUIRE RESIDENTIAL HOME PLANS TO BE DESIGNED OR APPROVED BY A LICENSED ARCHITECT. THEREFORE, THIS HOME PLAN WAS NOT REVIEWED OR APPROVED BY A LICENSED ARCHITECT AND DOES NOT INCLUDE A REGISTERED ARCHITECT'S STAMP. DEFINING SPOTS WHERE THIS HOME IS TO BE BUILT AND THE LINES SPECIFYING THE PARTICULAR AREA, PLANTING AREA, RESIDENTIAL STRUCTURE MAY REQUIRE CITY, LICENSED ARCHITECT'S APPROVAL. PLEASE TO CONSTRUCTION IS SUGGESTED THAT A LICENSED ARCHITECT APPROVE THE PLAN AND THE APPLICATION FOR THE PARTICULAR LOCATION.