16PD013

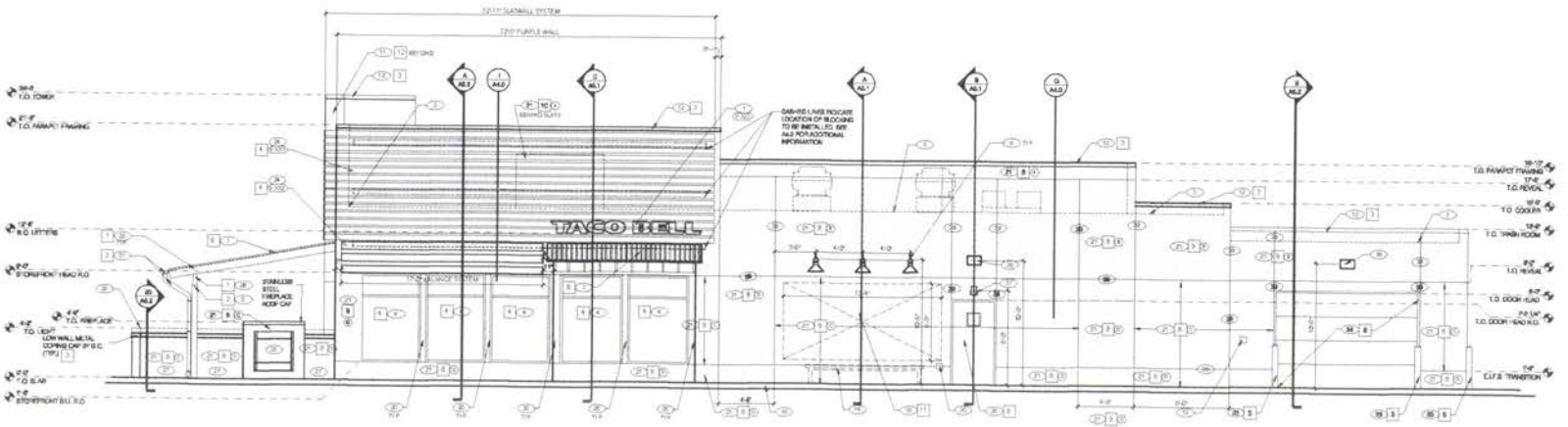

RIGHT SIDE ELEVATION 1/8"=1'-0" A

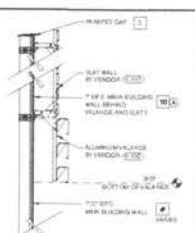

SLAT WALL COLOR TRANSITION N.T.S. I

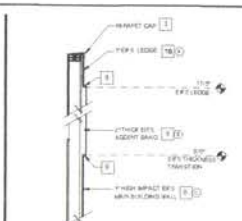

EIFS THICKNESS COLOR TRANSITION N.T.S. G

MISCELLANEOUS
A. SEE SHEET A1.1 "WINDOW TYPES" FOR WINDOW ELEVATIONS.

SEALER (REFER TO SPECS)
A. SEALANT AT ALL WALL AND ROOF PENETRATIONS
B. SEALANT AT ALL WINDOW AND DOOR PERIMETER HEAD AND JAMB. DO NOT SEAL SILL IN WINDOWS.
C. APPLY NEOPRENE GASKET (CONT.) BETWEEN BUILDING & CANOPY.

"CANOPY" DIMENSIONS
A. REQUIRED CLEAR OPENING WIDTH TO ENSURE COORDINATION WITH STANDARD SIGNAGE. BUILDING ELEMENT DIMENSIONS.

NOTE: NO EXTERIOR SIGNS ARE WITHIN THE SCOPE OF WORK CONTRACTED BY THE BUILDING REPAIR APPLICATION. THE GENERAL CONTRACTOR SHALL BE RESPONSIBLE FOR COORDINATING THE INSTALLATION OF ALL EXTERIOR SIGNS AND INSTALLATION OF REQUIRED BLOCKING AND ELECTRICAL CONNECTIONS FOR FINAL APPROVED SIGNS.

GENERAL NOTES F

SYMBOL	AREA	MANUFACTURER	COLOR	ALTERNATE MFR.	ALTERNATE COLOR	CONTACT INFORMATION
1	CANOPY, FASCIA BEAM PAINT	SHERWIN WILLIAMS	SW 6002 "WROUGHT IRON"			SHERWIN WILLIAMS, BRAD HARRINGTON 218-201-0800 (PHONE) BRAD.E.HARRINGTON@SHERWIN.COM (EMAIL)
2	CANOPY, CEILING PAINT	SHERWIN WILLIAMS	SW 7042 "PEARL BITTON"			
3	PARAPET CAP	FREDONIA VINYLCAP	DARK BRONZE 37			
4	STOREFRONT WINDOWS	TBD	CLEAR ANODIZED ALUMINUM			
5	FIRE BOLLARDS	STREET SMART	YELLOW - 3M THICK PLASTIC COVER (U.S. POSTWAY CORE OR EQUAL)			
6	PATIO ENCLOSURE ROOF	BERNDES	5-DECK PREFINISHED GALVALUME			
7	SLAT WALL AND VALANCE COLOR	VENDOR	SW "FOX" STATUS BRONZE (EQUAL)			
8	MAIN BUILDING COLOR (EIFS)	SHERWIN WILLIAMS	SW 7047 "STORM GRAY" (GRAY)			SHERWIN WILLIAMS, BRAD HARRINGTON 218-201-0800 (PHONE) BRAD.E.HARRINGTON@SHERWIN.COM
9	ACCENT COLOR (EIFS)	SHERWIN WILLIAMS	SW 6006 "PACIFIC WHITE" (WHITE)			
10	WALL COLOR BEHIND VORSTEN WALL (EIFS)	SHERWIN WILLIAMS	SW 6527 "GRAPE" (PURPLE)			EIFS CONTACT STO CORP. DAVID DUFFY 740 814 2342 (PHONE) 740 814 2341 (FAX) DAVID.DUFFY@STOCORP.COM
11	WALL MURAL	TWO STORY WORKS	TWO STORY PAINTER SAN FRANCISCO RESIDENT COATING			
12	METAL PANELS	WESTERN STATES METAL ROOFING	16" WIDE 4 RIB WALL PANELS			

EXTERIOR FINISH SCHEDULE H

KEYNOTE	QTY	ITEM DESCRIPTION	ELEC
1.0.01	1	TACO BELL DRIVE THRU CANOPY	*
1.0.01	1	SLAT WALL SYSTEM	*
1.0.02	1	ALUMINUM VALANCE SYSTEM	

* PREBUILT ELECTRICAL CONNECTION. SEE ELECTRICAL PLANS

CANOPY AND BLDG. ACCENT SCHED. N.T.S. E

1. BUILDING SIGN BY VENDOR. REQUIRED ELECTRICAL. SEE ELECTRICAL PLANS.
2. DRIVE THRU WINDOW. SEE SHEET A1.0 AND A1.1
3. DOWNSPOUT RECEPTACLE ROOF BEYOND
4. STOREFRONT TYPICAL
5. TUBE STEEL POST BY G.C. SEE STRUCTURAL
6. SWITCH GEAR. PAINT TO MATCH WALL
7. CONTINUOUS METAL FOOD SYSTEM PROVIDED BY FULLERTON
8. GOOSENECK LAMP. SEE ELECTRICAL DRAWINGS
9. ADJUSTABLE SURFACE MOUNT BELOW THE TRASH FLOOR. REFER TO DRAWINGS & SITE PLAN
10. PAINTED BED ROCK TO MATCH DY PAINT TO WALL MURAL BY GC
11. TOWER WITH METAL PANEL FINISH PROVIDED BY FULLERTON
12. PREFINISH PARAPET COPING
13. GAS FIRE VALVE & COVER. SEE DETAIL SHEET A4.2
14. BENCH
15. GAS SERVICE. DO NOT PAINT
16. WALL SHALL BE FINISHED PRIOR TO INSTALLATION OF SWITCHGEAR
17. EQUIPMENT, COLLECTOR, AND OPEN FACE CONDUIT. PAINT TO MATCH ADJACENT WALL. PAINT TO MATCH ADJACENT WALL
18. CONCRETE CURB
19. MECHANICAL EQUIPMENT BEYOND
20. BREAK METAL COVER OVER WOOD STUDS TO MATCH STOREFRONT. SEE DWG 1
21. EIFS (TYP). SEE 2 & 4/A4.2
22. WOOD PATTERN BY FULLERTON. SEE FULLERTON'S STRUCTURAL DWGS.
23. BOLLARD. SEE DETAIL 2/D01.1
24. ALUMINUM SLAT WALL BY VENDOR
25. OWNER SUPPLIED LIGHT FIXTURE
26. WOOD HEADER BEAM BY FULLERTON. SEE FULLERTON'S STRUCTURAL DWGS.
27. PATIO WALL. SEE DETAIL 1/A4.2
28. ALTERNATE CONTINUOUS LIGHT FIXTURE ON PATIO WALL, BY OWNER'S ORDER VENDOR
29. STOREFRONT DOOR. REFER TO DOOR SCHEDULE
30. HOSE BIBB LOCATION. REFER TO PLUMBING AND DETAIL 3/A4.2
31. GUTTER AND DOWNSPOUT. PAINT TO MATCH COLUMN
32. DRIVE THRU CANOPY BY VENDOR
33. GAS FIRE PLACE
34. INSULATED COMMERCIAL GRADE HEAVY DUTY 20 GAUGE STEEL SECTIONAL OVERHEAD DOOR WITH EMBOSSED GRAY STONEGRAIN FINISH. 20 GAUGE END AND CENTER STILES, 20 GAUGE STEEL 3M GRIP COVER COLOR: WHITE. STANDARD MOUNTING ANGLE TRACK, STANDARD OPENING, WEATHERSTRIPPING. SLEEP MONIC OPERATOR TO INCLUDE: 1 BOTTOM EDGE SENSORS, EXTERIOR KEYPAD AND INTERIOR OPENING DOR BUTTON. DEPT STEEL ANGLES AT DOOR. PAINT TO MATCH DOOR
35. INSULATED HOLLOW METAL DOOR AND FRAME. PAINT WHITE TO MATCH WALL
36. ALUMINUM ROOF RIDGE VENT LADDER AND DOOR. DO NOT PAINT. SEE DETAIL 5/A4.2 SHEET 3
37. EMERGENCY LIGHT FIXTURE WITH BATTERY BACK UP. SEE ELECTRICAL DRAWINGS
38. WALL PACK LIGHT FIXTURE. SEE ELECTRICAL DRAWINGS
39. 12"W x 10"DV OF DOVE REVEAL

KEY NOTES D

1. BASE THICKNESS - 1" THICK E.I.F.S.
2. BASE THICKNESS - 2" THICK E.I.F.S. (BRAC)
3. BASE THICKNESS - 1" THICK E.I.F.S. WITH HIGH IMPACT MESH (ONLY WHERE NOTED) SEE DETAIL 2/A4.2
4. BASE THICKNESS - 2" THICK E.I.F.S. WITH HIGH IMPACT MESH (ONLY WHERE NOTED) SEE DETAIL 2/A4.2 (BRAC)

E.I.F.S. THICKNESS N.T.S. B

NOTE: SIGNAGE UNDER SEPARATE PERMIT

KEYNOTE	QTY	ITEM DESCRIPTION	ELEC
4.0.01	1	TACO BELL BRU SIGN 8'-0" (12"H x 4'-0"L)	*
4.0.02	1	TACO BELL LETTERS 12" HIGH, WHITE, FLAT FACED	*

SIGN SCHEDULE N.T.S. C

RYAN A. SCHROEDER ARCHITECT

Taco Bell
E. STUMER ROAD & SHELBY AVE
RAPID CITY, SD 57701

PRELIMINARY NOT FOR CONSTRUCTION

Border Foods
1425 Burke Ave. N
New Hope, MN 55428

EXPLORER LITE
#0 Seats - 2,466 S.F.

EXTERIOR ELEVATIONS

A4.0

TACO BELL
RAPID CITY, SD (SHELBY)

16PD013

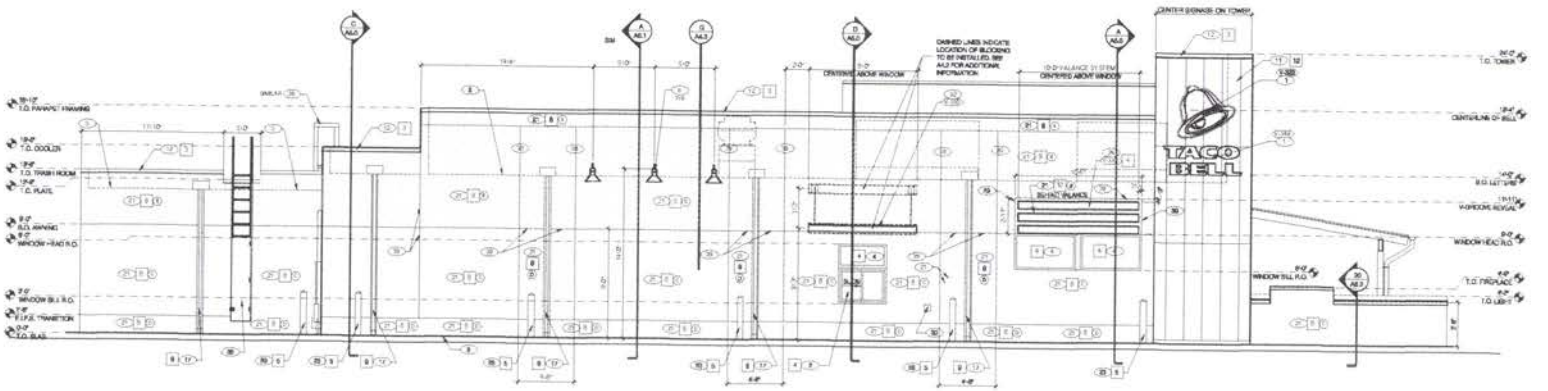

LEFT SIDE ELEVATION 1/4"=1'-0" | A

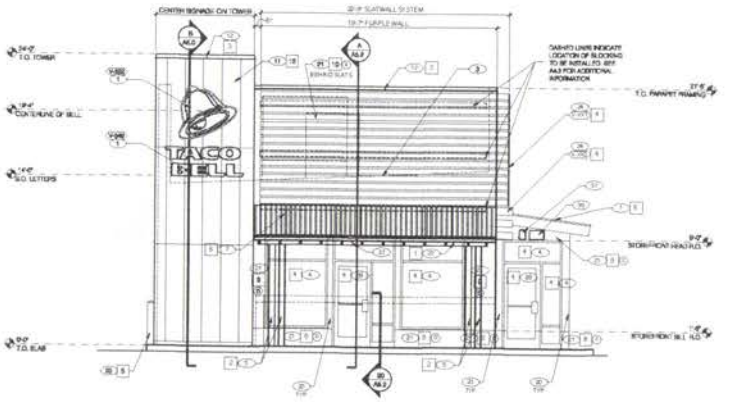

FRONT ELEVATION 1/4"=1'-0" | C

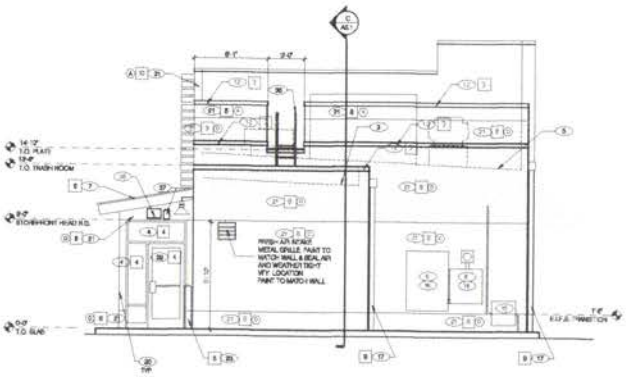

REAR ELEVATION 1/4"=1'-0" | B

RYAN A. SCHROEDER
ARCHITECT

Taco Bell
E STUMER ROAD & SHELBY AVE
RAPID CITY, SD 57701

PRELIMINARY NOT FOR CONSTRUCTION

Border Foods
5425 Boone Ave N
New Hope, MN 55428

EXPLORER LITE
40 Seats - 2,455 S.F.

EXTERIOR ELEVATIONS

A4.1

TACO BELL
RAPID CITY, SD (SHELBY)

16PD013

This drawing is for example purposes only and is not for construction. Each location will require a site specific drawing.

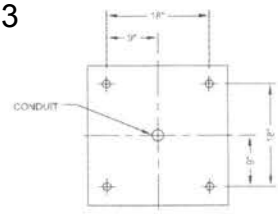

SIGN MTG. PATTERN
SCALE 1:20

OVERTURNING DIRECTION

GENERAL NOTES
INSTALLER TO PROVIDE COMPLETION PHOTOS OF

FOUNDATION WITH ANCHOR BOLTS, REBAR & CONDUIT (BEFORE & AFTER POUR), BASE PLATE(S) w/ANCHOR BOLT CONNECTIONS, GROUT INSTALLATION, MATCH PLATE, SIGN CONNECTIONS, ANY WELDED CONNECTIONS, ELECTRICAL WIRING AND OVERALL ELEVATION.

THIS SIGN IS INTENDED TO BE INSTALLED IN ACCORDANCE WITH THE REQUIREMENTS OF ARTICLE 600 OF THE NATIONAL ELECTRIC CODE AND/OR OTHER APPLICABLE LOCAL CODES. THIS INCLUDES PROPER GROUNDING AND BONDING OF THE SIGN.

LANDSCAPING MATERIALS SHOULD BE KEPT MINIMUM TWO INCHES AWAY FROM SIGN POLES OR BASE PLATES.

CONCRETE SPECIFICATION
24.56 CU. YDS. TOTAL. CONCRETE SHALL HAVE A MIN. COMPRESSIVE STRENGTH OF 3,000 PSI @ 28 DAYS. REINFORCING STEEL SHALL HAVE A MIN. YIELD STRENGTH OF 60,000 PSI. RECOMMENDED MIN. CURE TIME OF 7 DAYS BEFORE PROCEEDING WITH INSTALLATION.

LIFTING HOLE NOTE
ANY LIFTING HOLES CREATED ARE THE RESPONSIBILITY OF THE INSTALLER. LIFTING HOLES ARE TO BE SEALED BY A CAP PLATE, WELDED OVER TO COVER AND THEN PAINTED.

WELDING NOTE
ANY REQUIRED WELDING IS TO BE COMPLETED BY AN AWS CERTIFIED WELDER QUALIFIED IN THE APPLICABLE POSITIONS NEEDED.

DESIGN NOTE
SIGN, POLE, AND CONCRETE FOUNDATION ARE DESIGNED TO WITHSTAND A WIND LOAD OF 28 PSF.

CONCRETE BASE DESIGNED USING A LATERAL SOIL BEARING CAPACITY OF 150 PSF / FT. OF DEPTH. IF THESE SOIL CONDITIONS DO NOT EXIST AT THE FOUNDATION LOCATION, IT IS THE ERECTOR'S RESPONSIBILITY TO NOTIFY EVERBRITE, LLC PRIOR TO PERFORMING ADDITIONAL EXCAVATION OR ANY CONCRETE PLACEMENT.

INSTALLATION INSTRUCTIONS
1. STAKE FOUNDATION AREA AND CONFIRM FINAL GRADE REQUIREMENTS WITH G. C.
2. EXCAVATE FOUNDATION AREA.
3. SET ANCHOR BOLTS, REBAR AND CONDUIT STUB. (PRIMARY ELECTRICAL SERVICE TO BASE BY G.C.)
4. POUR CONCRETE AND ALLOW PROPER CONCRETE CURE TIME AS REQUIRED
5. SET COLUMN PLUMB AND ANCHOR COLUMN AS SHOWN IN AB DETAIL.
6. MOUNT SIGNS TO POLE.
7. MAKE FINAL ELECTRICAL HOOK UP. (ALL ELECTRICAL TO MEET LOCAL CODES.)
8. TEST LIGHT SIGN AND TOUCH UP SIGN DRUM AS NEEDED.
9. REMOVE LIFTING BRACKETS AND REINSTALL BOLTS.
10. CLEAN UP AREA AND REMOVE ANY PACKING MATERIAL.

EVERBRITE TO FURNISH
1. 179 SQ. FT. SIGN
2. MOUNTING POLE IN TWO PIECES
3. TOUCH UP PAINT

INSTALLER TO FURNISH
1. ALL ELECTRICAL COMPONENTS REQ'D
2. FOUNDATION

INSTALLER TO BE SURE SIGNS ARE PROPERLY INSTALLED, CONNECTED AND GROUNDED

GENERAL CONTRACTOR TO FURNISH
PRIMARY WIRES FROM BUILDING TO SIGN

SIGN SPECIFICATIONS
TOTAL LOAD :- 36 AMPS, 120 VOLTS (3) 20 AMP
LUMENS :- 207,000 TOTAL
LUMENS / SQ.FT. :- 654.6 SQ
AREA OF SIGN :- 177.9 SQ.FT

POLE SPECS
BURIED POLE LENGTH: 8'-0"
EXPOSED POLE LENGTH: 32'-2 1/2"
TOTAL POLE LENGTH: 40'-2 1/2"
SHIPPING SECTION #1 WEIGHT: 2507 LBS
SHIPPING SECTION #2 WEIGHT: 1668 LBS
APPROX. TOTAL POLE WEIGHT: 4175 LBS

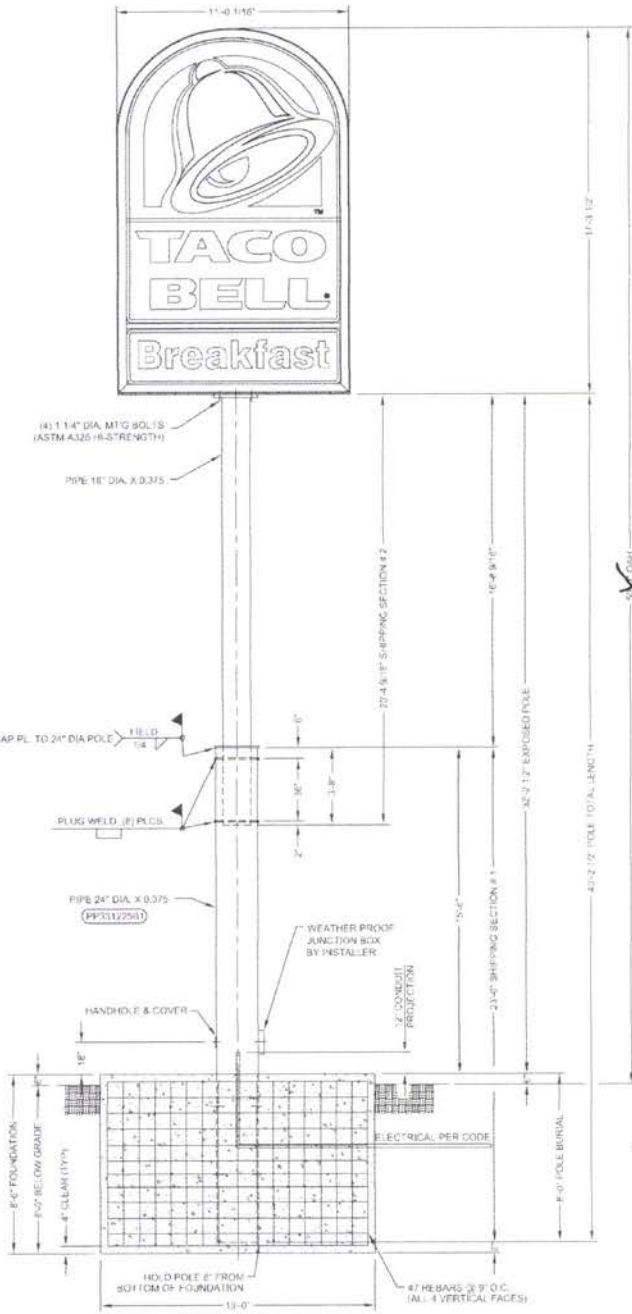

FRONT ELEVATION
SCALE 1:65

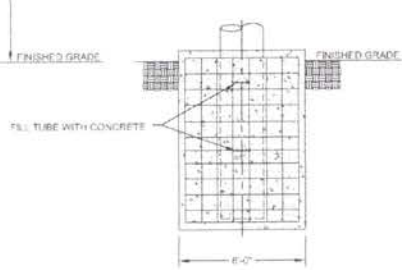

SIDE ELEVATION
SCALE 1:65

REV	DATE	BY	CHK	DESCRIPTION
A	08/16/15	KDC	RHB	RELEASED FOR INSTALLATION

INSTALLATION DRAWING

DRAWN BY | DATE
CHK BY | DATE
SITE
SCALE AS SHOWN | REF
PROJECT NO. | DWG NO. | REV. A

Everbrite
4949 S. 110TH ST.
P.O. BOX 20229
GREENFIELD, WI 53220
414-529-3600

THESE DRAWINGS ARE THE EXCLUSIVE PROPERTY OF EVERBRITE, LLC. USE OF, OR DUPLICATION IN ANY MANNER WITHOUT EXPRESS WRITTEN PERMISSION OF EVERBRITE INC. IS PROHIBITED.

DWG TITLE
179 SQ. FT. TACO BELL @ ~~50'-0"~~ OAH

45'-0"