

RECEIVED

FEB 13 2016

Rapid City Community Planning
& Development Services

SE 1/4 SE 1/4 of Sec. 27

SW 1/4 SW 1/4 of Sec. 26

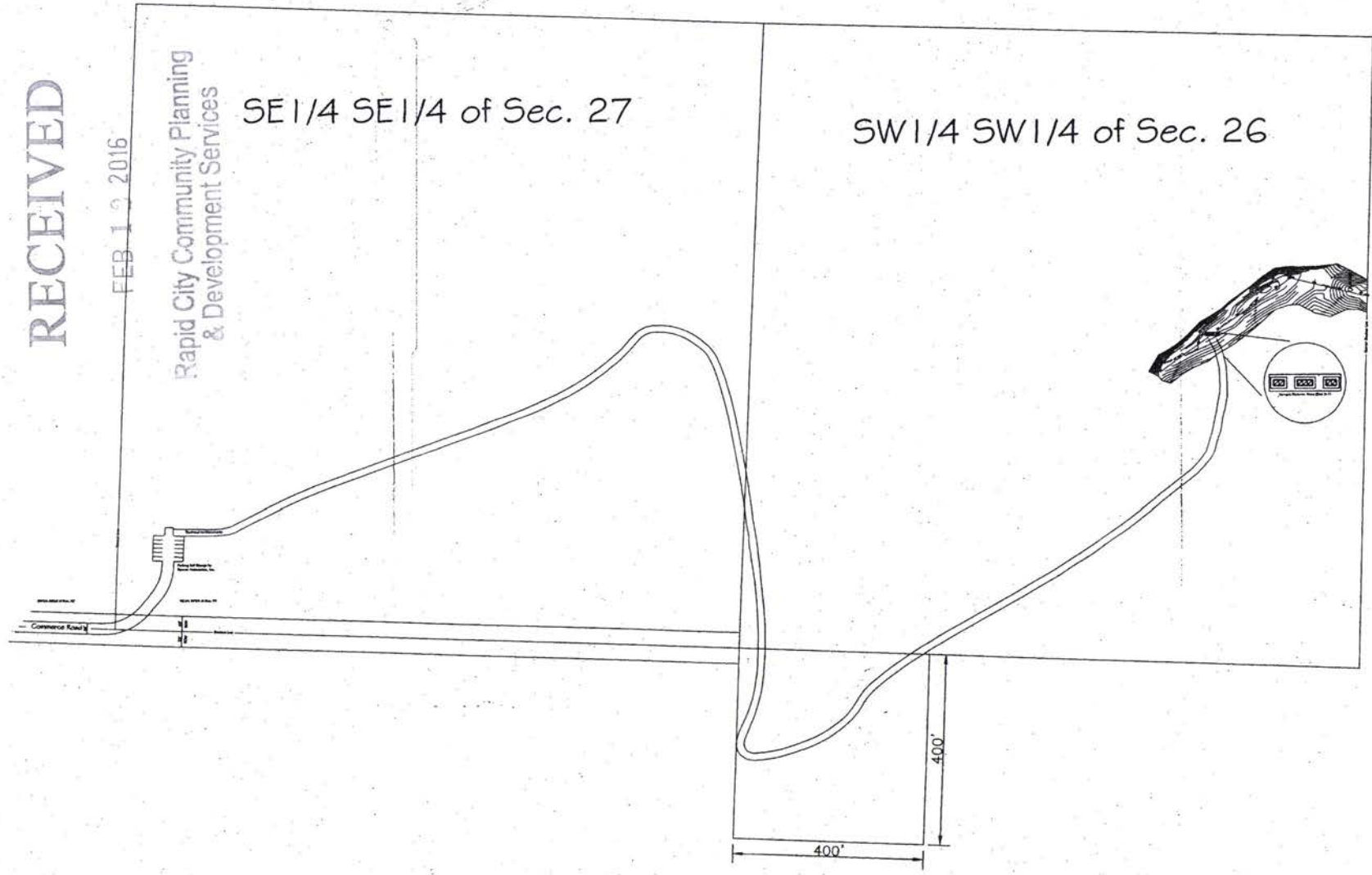

OVERALL PARK SITE PLAN



PROJECT TITLE:
Bailey Associates Inc Park
P.O. Box 1825
Rapid City, SD 57709

SHEET TITLE:
Overall Park Site Plan

DATE: December 10, 2015
 DESIGNED BY: Eric Struble
 CHECKED BY: Krista Sandberg
 REVISED: December 11, 2015
 REVISED:
 REVISED:
 REVISED:

THIS DOCUMENT IS THE PROPERTY OF SCHLIMGEN DESIGN CONSULTANTS, P.C. AND IS TO BE USED ONLY FOR THE PROJECT AND SITE SPECIFICALLY IDENTIFIED HEREIN. ANY REUSE OR REPRODUCTION OF THIS DOCUMENT WITHOUT THE WRITTEN CONSENT OF SCHLIMGEN DESIGN CONSULTANTS, P.C. IS PROHIBITED.

PROJECT NUMBER:
15-027

SCALE:
1"=100'

SHEET:
1 of 2