

SITE PLAN FOR BUILDING PERMIT

LEGAL DESCRIPTION: LOT B OF FOREST HILLS SUBDIVISION
NW1/4 OF SW1/4 SECTION 2, T1N, R7E, BHM.
RAPID CITY, PENNINGTON COUNTY, SOUTH DAKOTA.

Hammond

NUMBER	DIRECTION	DISTANCE
L1	N 73°57'00" W	13.00'

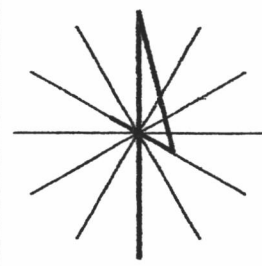

DATE: 01-10-2012
SCALE: 1"=50'

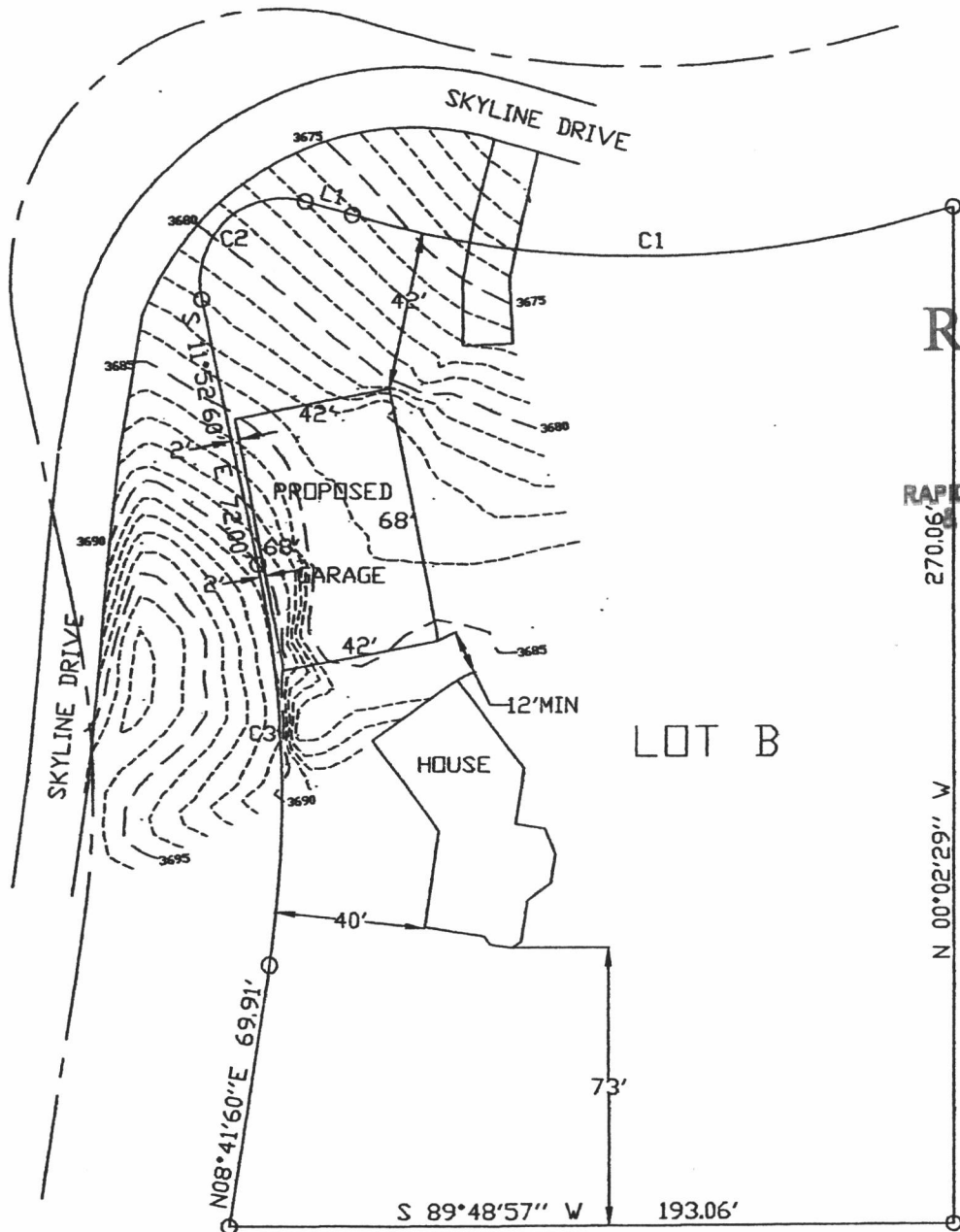

RECEIVED

AUG 14 2015

RAPID CITY COMMUNITY PLANNING
DEVELOPMENT SERVICES

NUMBER	DELTA ANGLE	CHORD DIRECTION	TANGENT	RADIUS	ARC LENGTH	CHORD LENGTH
C1	33°26'56"	N 89°19'30" E	83.53	278.00	162.29	160.00
C2	117°56'00"	S 47°05'00" W	36.57	22.00	45.28	37.70
C3	20°34'60"	N 01°35'30" W	54.47	300.00	107.77	107.20

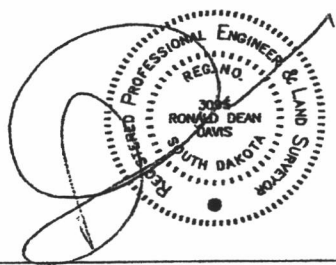

I, Ronald D. Davis, Registered Land Surveyor No. 3095 of the State of South Dakota, do hereby certify that the measurements shown hereon were done by me or under my direct supervision. The building(s) shown hereon have been located using information shown on the plat of this land as recorded at the Register of Deeds office. Any liability created by this document is hereby limited to the fees accepted by this surveyor for the performance of this survey. THIS IS NOT A BOUNDARY SURVEY. Easements, either written or unwritten are not made part of this survey except for those shown directly on the plat.

DAVIS ENGINEERING INC.--1060 KINGS ROAD--RAPID CITY, SD --605-341-3095