

EXHIBIT A

REQUEST FOR A SIDE LOT LINE VARIANCE

LOT 15 BLOCK 4 STRATHAVON ADDTION, SECTION 10, T1N, R7E,
CITY OF RAPID CITY, PENNINGTON COUNTY, SOUTH DAKOTA

ADDRESS:

JACOB JOHNSON
2002 CENTRAL BLVD

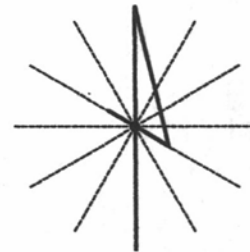

DATE: 10-15-2015

SCALE: 1"=20'

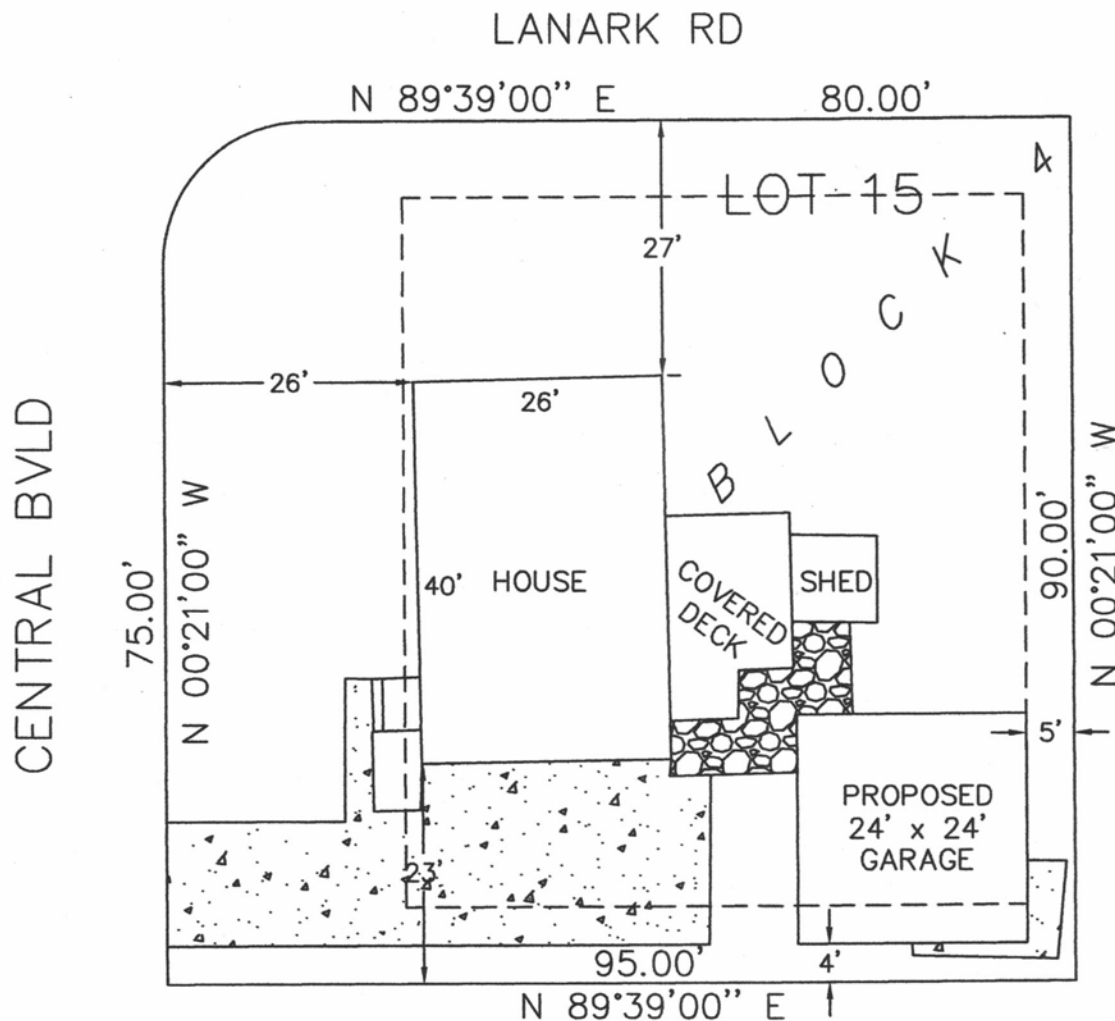

FRONT YARD SET BACK: 25'
 SIDE YARD SET BACK: 8'
 REAR YARD SET BACK: 5'

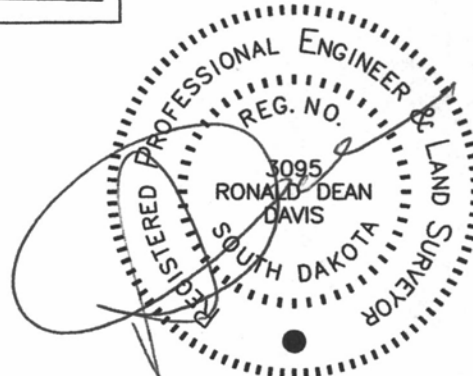

I, Ronald D. Davis, Registered Land Surveyor No. 3095 of the State of South Dakota, do hereby certify that the measurements shown hereon were done by me or under my direct supervision. The building(s) shown hereon have been located using information shown on the plat of this land as recorded at the Register of Deeds office. Any liability created by this document is hereby limited to the fees accepted by this surveyor for the performance of this survey. THIS IS NOT A BOUNDARY SURVEY. Easements, either written or unwritten are not made part of this survey except for those shown directly on the plat.