

CITY OF RAPID CITY PLANTING REQUIREMENTS

POINTS REQUIREMENT:

- 41,920 OF DEVELOPED LOT SPACE OUTSIDE OF BUILDING REQUIRES 41,920 POINTS IN PLANTS
- 4 SMALL TREES PROVIDED: 2,000 PTS
- 167 SHRUBS PROVIDED: 41,750 PTS
- 50 YDS PERENNIALS: 5,000 PTS
- TOTAL: 48,750

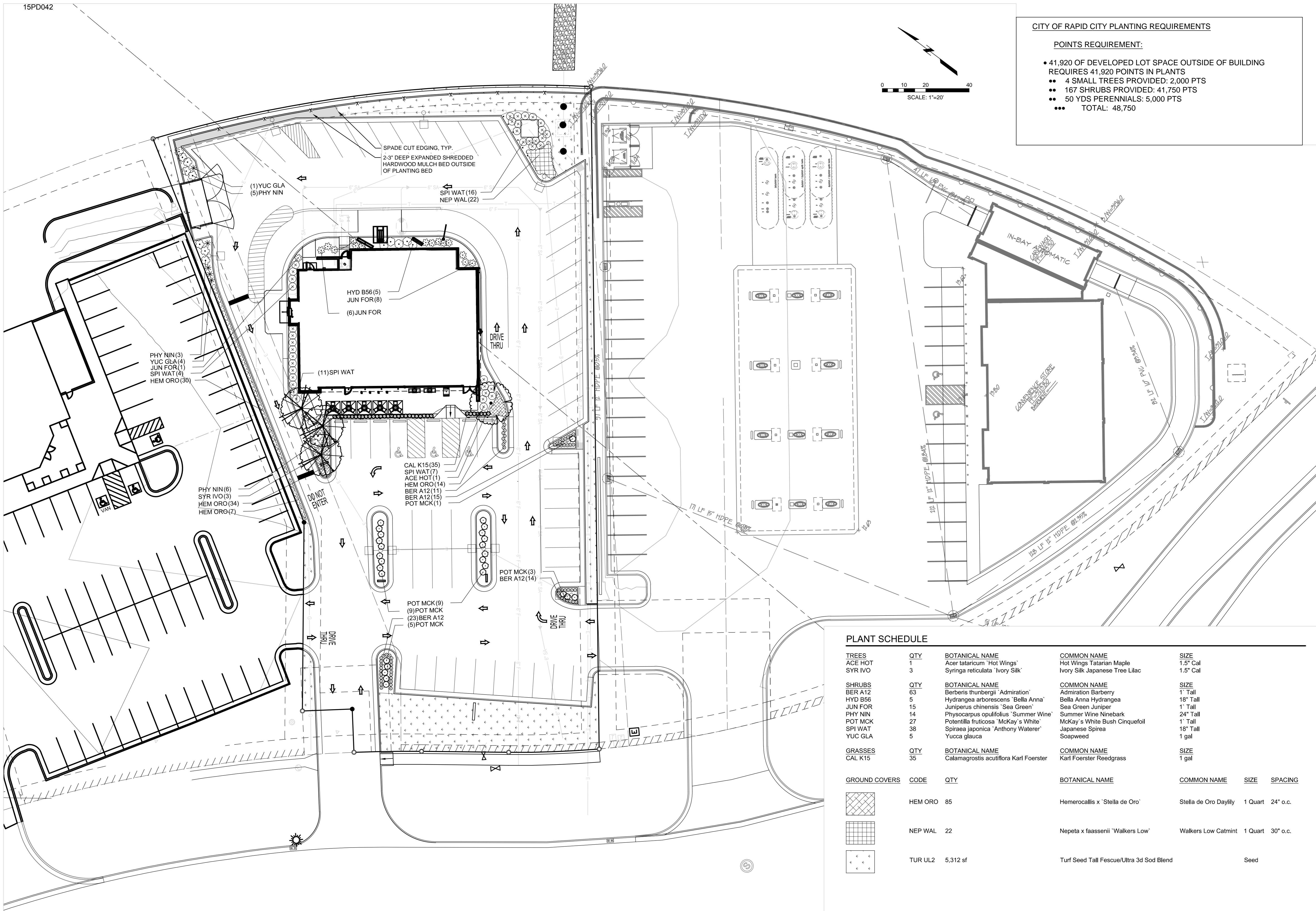
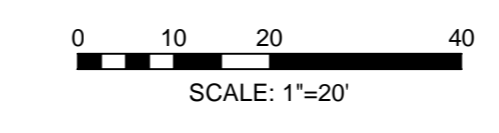

PLANT SCHEDULE

TREES	QTY	BOTANICAL NAME	COMMON NAME	SIZE		
ACE HOT	1	Acer tataricum 'Hot Wings'	Hot Wings Tatarian Maple	1.5" Cal		
SYR IVO	3	Syringa reticulata 'Ivory Silk'	Ivory Silk Japanese Tree Lilac	1.5" Cal		
SHRUBS	QTY	BOTANICAL NAME	COMMON NAME	SIZE		
BER A12	63	Berberis thunbergii 'Admiration'	Admiration Barberry	1' Tall		
HYD B56	5	Hydrangea arborescens 'Bella Anna'	Bella Anna Hydrangea	18" Tall		
JUN FOR	15	Juniperus chinensis 'Sea Green'	Sea Green Juniper	1' Tall		
PHY NIN	14	Physocarpus opulifolius 'Summer Wine'	Summer Wine Ninebark	24" Tall		
POT MCK	27	Potentilla fruticosa 'McKay's White'	McKay's White Bush Cinquefoil	1' Tall		
SPI WAT	38	Spiraea japonica 'Anthony Waterer'	Japanese Spiraea	18" Tall		
YUC GLA	5	Yucca glauca	Soapweed	1 gal		
GRASSES	QTY	BOTANICAL NAME	COMMON NAME	SIZE		
CAL K15	35	Calamagrostis acutiflora Karl Foerster	Karl Foerster Reedgrass	1 gal		
GROUND COVERS	CODE	QTY	BOTANICAL NAME	COMMON NAME	SIZE	SPACING
	HEM ORO	85	Hemerocallis x 'Stella de Oro'	Stella de Oro Daylily	1 Quart	24" o.c.
	NEP WAL	22	Nepeta x faassenii 'Walkers Low'	Walkers Low Catmint	1 Quart	30" o.c.
	TUR UL2	5,312 sf	Turf Seed Tall Fescue/Ultra 3d Sod Blend			Seed

DESIGN CONSULTANT: CIVIL ENGINEER

Farnsworth
GROUP
20 ALLEN AVENUE, SUITE 200
ST LOUIS, MISSOURI 63119
(314) 962-7900 / (314) 962-1253 Fax

THIS DOCUMENT IS RELEASED FOR THE PURPOSE OF PERMIT READY & ALL REVIEW. IT IS NOT TO BE USED FOR CONSTRUCTION, BIDDING, OR PERMIT PURPOSES

PANERA BAKERY & CAFE #1960
CIVIL SITE PLANS AND DETAILS
DOCUMENTS
TBD EGLIN STREET
RAPID CITY, SOUTH DAKOTA 57701

Panera
BREAD

REVISION	DATE	DESCRIPTION
PHASE 1'S SUBMISSION -	09/08/15	
PERMIT READY SUBMISSION -	11/11/15	

ISSUE DATE: 11.11.15
PROJECT #: 01505689.01
DRAWN BY: FGI
DM: DAN COOK
DPM: BRIAN BARNARD
CPM: KEVIN CLARK

SHEET NO:
L1.0
PLANT PLAN