

15UR022

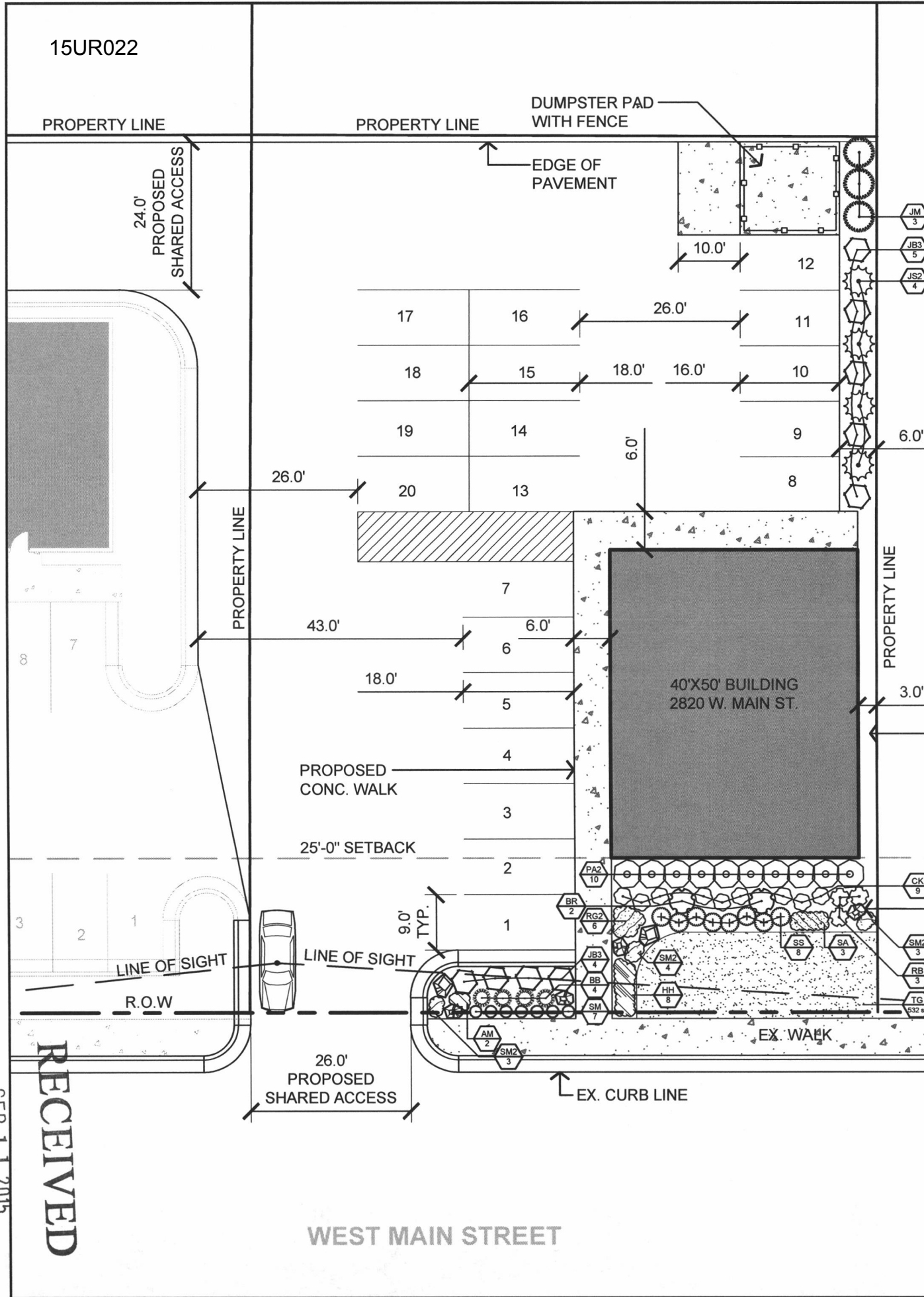

LANDSCAPE MATERIAL POINTS

Parcel size: .33 ACRES: 14,500 S.F.

Existing landscape points: 0

Building footprints total: 2,000 S.F.

Points required: 12,500

ITEM	QUANTITY	POINT VALUE	TOTAL POINTS
Large trees	0	2,000	0
Medium trees	0	1,000	0
Small trees	0	500	0
Hedge	0	500	0
Shrubs	35	250	8,750
Grass (sy)	59	10	590
Ground cover (sy)	42	100	4,200
		TOTAL PTS.	13,540

PLANT SCHEDULE

DECIDUOUS SHRUBS	BOTANICAL NAME / COMMON NAME	SIZE	QTY
BR	Berberis thunbergii 'BailJulia' / First Editions® Toscana™ Barberry	2 gal	2
BB	Berberis thunbergii 'Crimson Pygmy' / Crimson Pygmy Barberry	2 gal	4
RB	Rosa x 'Nearly Wild' / Nearly Wild Shrub Rose	2 gal	3
SS	Spiraea japonica 'Little Princess' / Little Princess Japanese Spirea	2 gal	8
SM	Spiraea japonica 'Magic Carpet' / Magic Carpet Spirea	2 gal	7
EVERGREEN SHRUBS	BOTANICAL NAME / COMMON NAME	SIZE	QTY
JM	Juniperus chinensis 'Maney' / Maney Juniper	2 gal	3
JS2	Juniperus sabina 'Blue Chip' / Blue Chip Juniper	2 gal	4
JB3	Juniperus sabina 'Buffalo' / Buffalo Juniper	2 gal	9
PERENNIALS	BOTANICAL NAME / COMMON NAME	SIZE	QTY
CK	Calamagrostis x acutiflora 'Karl Foerster' / Feather Reed Grass	1 gal	9
PA2	Perovskia abrotanoides / Russian Sage	1 gal	10
GROUND COVERS	BOTANICAL NAME / COMMON NAME	CONT	QTY
AM	Achillea x 'Moonshine' / Moonshine Yarrow	1 gal	2
HH	Hemerocallis 'Happy Returns' / Happy Returns Daylily	1 gal	8
RG2	Rudbeckia fulgida 'Goldstrum' / Black Eyed Susan	1 gal	6
SM2	Salvia nemorosa 'May Night' / May Night Sage	1 gal	10
SA	Sedum spectabile 'Autumn Fire' / Showy Stonecrop	1 gal	3
TG	Turf Grass	seed	532 sf

**PRELIMINARY
FOR REVIEW ONLY**

Internal Job No: 15507
Designed By: MSS
Drawn By: MSS, AJB
Surveyed By: FMG
Survey Date: 9/2015
Revisions:

2820 WEST MAIN STREET
RAPID CITY, SOUTH DAKOTA

Project Title:

Sheet Name:

PLANTING CONCEPT

Sheet Number:

L2

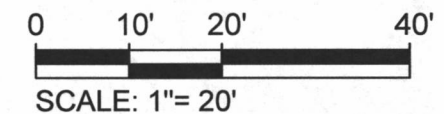

SEP 11 2015

RECEIVED