

PARTIAL ELECTRICAL OUTLET LAYOUT FOR TENANT IMPROVEMENT
Scale: 1/4" = 1'-0"

- NOTES:
- MICHELS CONSTRUCTION COMPANY SHALL BE RESPONSIBLE FOR ELECTRICAL OUTLETS AS INDICATED ON THIS LAYOUT PLAN TO INCLUDE SUPPLYING, INSTALLING, OBTAINING AND SATISFYING NECESSARY PERMITS AND INSPECTIONS.
 - THE OWNER SHALL BE RESPONSIBLE FOR ALL OTHER ELECTRICAL OUTLETS NOT SHOWN ON THIS LAYOUT PLAN.

FE = Fire Extinguisher
will install two BR heat detectors in attic, sprinkler system, three interconnected fire alarms, and fire alarm pull stations.
Please call Captain Rich Broderick for details

OL 99
POST OCC
LOAD 99" 3" LETTERS

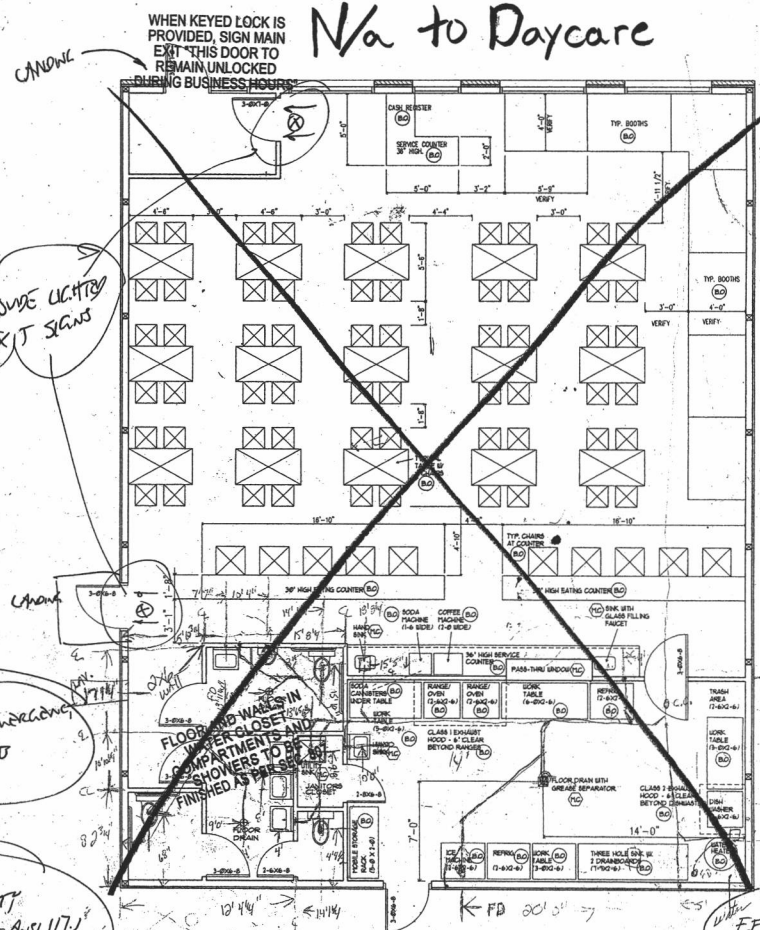

EQUIPMENT LAYOUT FOR TENANT IMPROVEMENT
Scale: 1/4" = 1'-0"
BUILDING - 2464 SF

- SYMBOLS:
- (BO) EQUIPMENT SUPPLIED AND INSTALLED BY OTHERS. MICHELS CONSTRUCTION COMPANY WILL WHERE NEEDED PROVIDE PLUMBING AND ELECTRICAL ROUGH-INS FOR THIS EQUIPMENT.
 - (MC) EQUIPMENT SUPPLIED AND INSTALLED BY MICHELS CONSTRUCTION COMPANY TO INCLUDE THE PLUMBING AND ELECTRICAL ROUGH-INS FOR THIS EQUIPMENT AS REQUIRED.
- NOTES:
- MICHELS CONSTRUCTION COMPANY SHALL BE RESPONSIBLE ONLY FOR THOSE ITEMS AS INDICATED ON THE ABOVE LAYOUT PLAN BY (MC) TO INCLUDE SUPPLYING, INSTALLING AND OBTAINING CITY INSPECTIONS FOR THOSE ITEMS. MICHELS CONSTRUCTION COMPANY SHALL PROVIDE ONLY ROUGH-INS AND OBTAINING THE CITY INSPECTIONS OF THOSE ROUGH-INS FOR EQUIPMENT OR ITEMS INDICATED BY (BO).
 - THE OWNER SHALL BE RESPONSIBLE FOR THAT EQUIPMENT OR ITEMS AS INDICATED BY (BO) ON THIS PLAN, AND ANY OTHER EQUIPMENT OR ITEMS INSTALLED BY THE OWNER AND/OR TENANT NOT SHOWN ON THE ABOVE PLAN TO INCLUDE SUPPLYING THE ITEM(S), INSTALLING THE ITEM(S), OBTAINING THE NECESSARY CITY PERMITS AND INSPECTIONS, AND DOING THE NECESSARY CORRECTIONS AS INDICATED BY THOSE INSPECTIONS TO SATISFY THOSE CORRECTIONS. OBTAINING THE OCCUPANCY PERMIT IS THE RESPONSIBILITY OF THE OWNER.
 - THE OWNER SHALL BE RESPONSIBLE FOR APPLYING FOR AND OBTAINING ANY NECESSARY HEALTH DEPARTMENT PERMITS.

N/A to Daycare

CMDONE

PROVIDE LIGHTS EXIT SIGNS

PROVIDE EMERGENCY LIGHTS

ACCESSIBILITY REQ'D SEE ANIS 117.1

FF = 5 1/2' up from Btm 2x12'

17 MB
9/24/88