

HAINES AVENUE

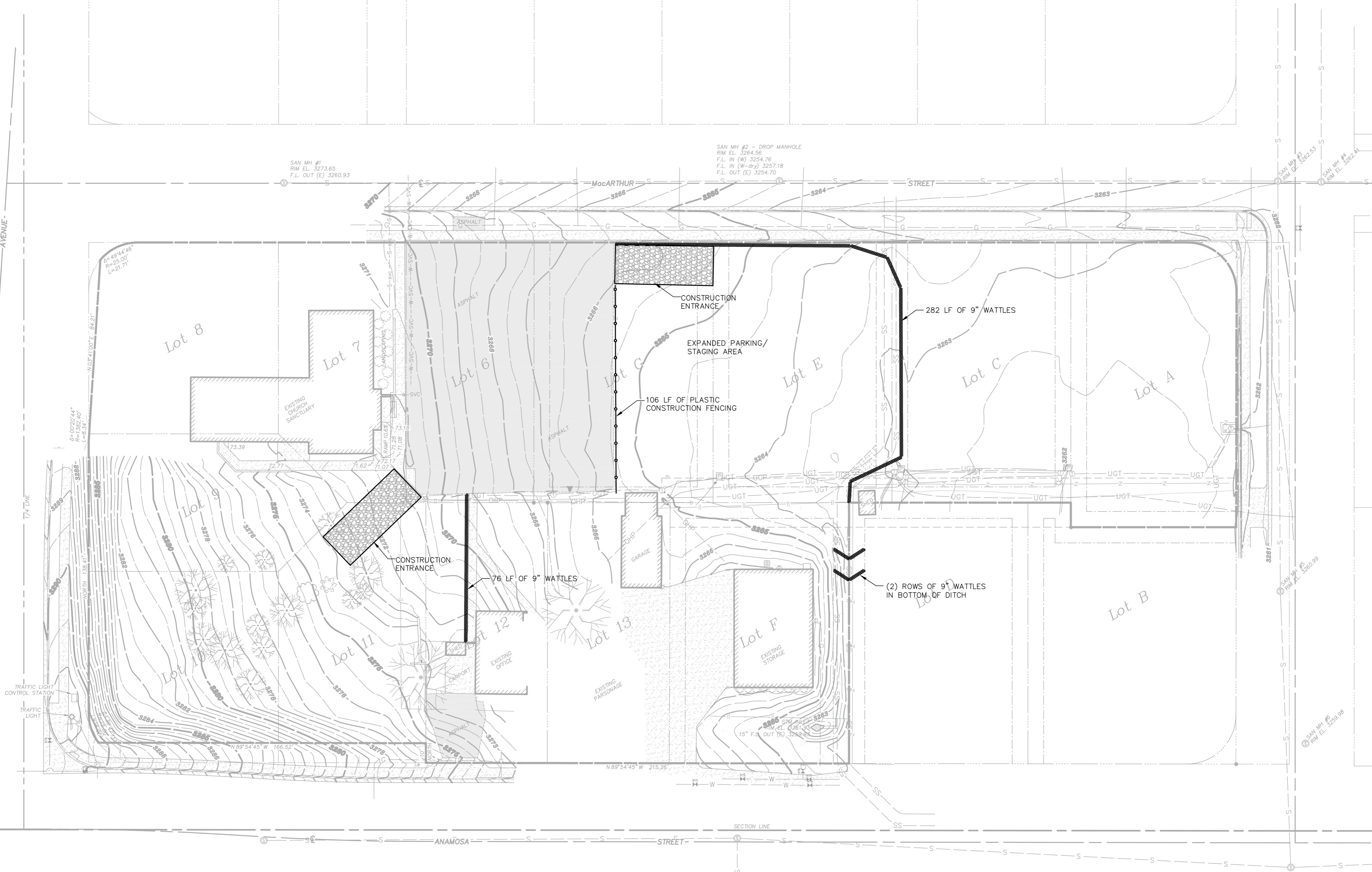

SAN MH #2 - DROP MANHOLE
 RIM EL. 3264.56
 F.L. IN (W) 3254.76
 F.L. IN (W-dry) 3257.18
 F.L. OUT (E) 3254.70

SAN MH #1
 RIM EL. 3273.65
 F.L. OUT (E) 3260.93

A=0020744°
 L=8.33'
 NORTH 138.47°

Lot 8

Lot 7

Lot 6

Lot G

Lot E

Lot C

Lot A

Lot 5

Lot 11

Lot 12

Lot 13

Lot F

Lot B

TRAFFIC LIGHT CONTROL STATION
TRAFFIC LIGHT

N 89°54'45" W 166.52'
 N 89°54'15" W 215.26'

ANAMOSA STREET

SECTION LINE

STREET

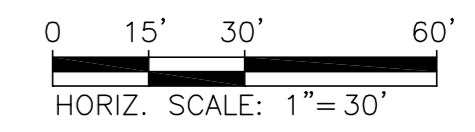

D.C. SURVEYING
 3155 AND 1000
 RAPID CITY, SD 57102

ADVANCED ENGINEERING & SURVEYING, INC.
 3421 WEST MAIN STREET
 RAPID CITY, SOUTH DAKOTA 57102
 PHONE: 605-718-8825 FAX: 605-718-8837
 EMAIL: advancedeng@uslinc.com

REGISTERED PROFESSIONAL
 7353
RONALD BEGGS
 SURVEYOR
 SOUTH DAKOTA
 4/23/14

Designed By: RB	Drawn By: GH
Design Date: 4/23/14	
Job No: AES:14-005	
Surveyed By: D.C. SCOTT	Survey Date: 4/2014
Revisions: 5/9/14 CITY COMMENTS	

**HE SAPA NEW LIFE
 FAMILY LIFE CENTER**

Sheet Title:
EROSION CONTROL PLAN

HESAPA-2-1.DWG