

NORTH ELEVATION

Scale: 1/8" = 1'-0"

| COLOR SPECIFICATIONS          |   |
|-------------------------------|---|
| P1                            | SHERWIN WILLIAMS<br>SW 2858-30 DELIGHTFUL GOLDEN  |
| P2                            | BENJAMIN MOORE<br>BM #2007-20: MOCHA BROWN        |
| P3                            | BENJAMIN MOORE<br>BM #2040-10: RAINFOREST FOLIAGE |
| P4                            | BENJAMIN MOORE<br>2086-10: EXOTIC RED             |
| P5                            | BENJAMIN MOORE<br>RM: BRONZETONE                  |
| COLORADO STONE SPECIFICATIONS |   |
| S1                            | CASCADE:<br>FOUR RIVERS                           |

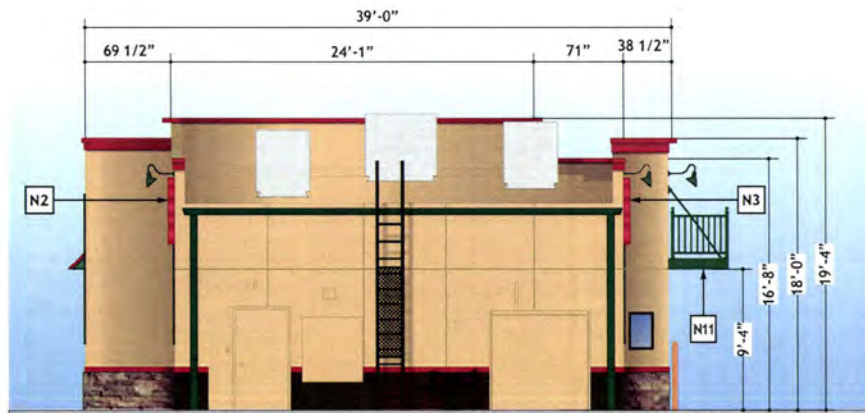

SOUTH ELEVATION

Scale: 1/8" = 1'-0"



LOREN INDUSTRIES

12226 Coast Drive  
Whittier, CA 90601  
Tel: (562) 946-7545  
Fax: (562) 949-5707  
St. Lic.: 455415

Los Angeles, CA



DRAWING/REVISION NO.:

C 02-14-0439

PAGE NO.:

3 of 9

CLIENT:

ADDRESS

1323 E North Street  
Rapid City, SD 57701

CONTACT:

DATE:

02/22/2014

SALES REP.:

Steve MacNamara

DESIGNER:

TT

REVISION DATE:

REVISION BY:

ALL IDEAS, PLANS, AND ELECTRONIC ART INDICATED ON THIS DRAWING ARE COPYRIGHTED AND OWNED BY LOREN ELECTRIC SIGN CORPORATION AND SHALL NOT BE REPRODUCED, USED BY OR DISCLOSED TO ANY PERSONS, FIRM OR CORPORATION FOR ANY PURPOSE WHATSOEVER WITHOUT PERMISSION OF LOREN ELECTRIC SIGN CORPORATION.

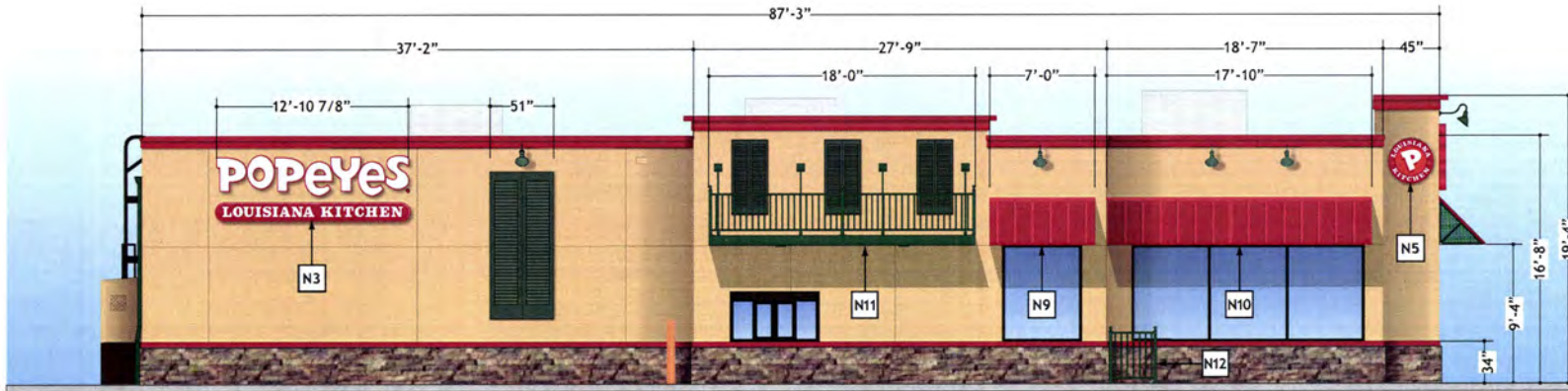

EAST ELEVATION

Scale: 1/8" = 1'-0"

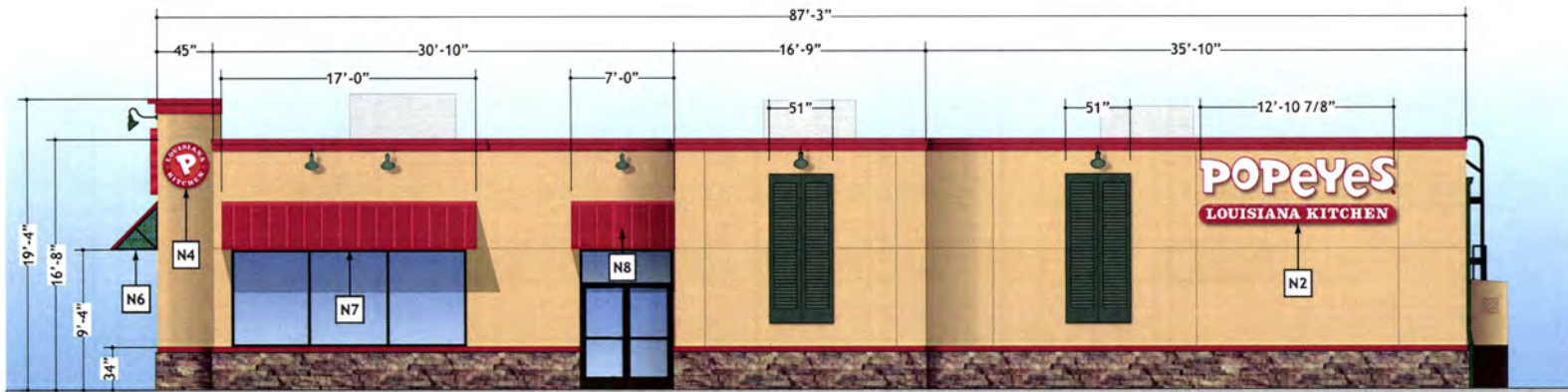

WEST ELEVATION

Scale: 1/8" = 1'-0"



LOREN INDUSTRIES

12226 Coast Drive  
Whittier, CA 90601  
Tel: (562) 946-7545  
Fax: (562) 949-5707  
St. Lic.: 455415

Los Angeles, CA



DRAWING/REVISION NO.:

C 02-14-0439

PAGE NO.:

4 OF 9

CLIENT:

ADDRESS:

1323 E North Street  
Rapid City, SD 57701

CONTACT:

DATE:

02/22/2014

SALES REP.:

Steve MacNamara

DESIGNER:

TT

REVISION DATE:

REVISION BY:

ALL IDEAS, PLANS, AND ELECTRONIC ART INDICATED ON THIS DRAWING ARE COPYRIGHTED AND OWNED BY LOREN ELECTRIC SIGN CORPORATION AND SHALL NOT BE REPRODUCED, USED BY OR DISCLOSED TO ANY PERSONS, FIRM OR CORPORATION FOR ANY PURPOSE WHATSOEVER WITHOUT PERMISSION OF LOREN ELECTRIC SIGN CORPORATION.