

# HANSON SURVEYING & MAPPING

MICHAEL R. HANSON – R.L.S.  
 832 HORACE MANN DRIVE  
 RAPID CITY, SD 57701  
 605-388-9652 (P & F)

SCALE: 1"=100'

NOTE: Set 5/8" rebar with #6251 cap at all corners.

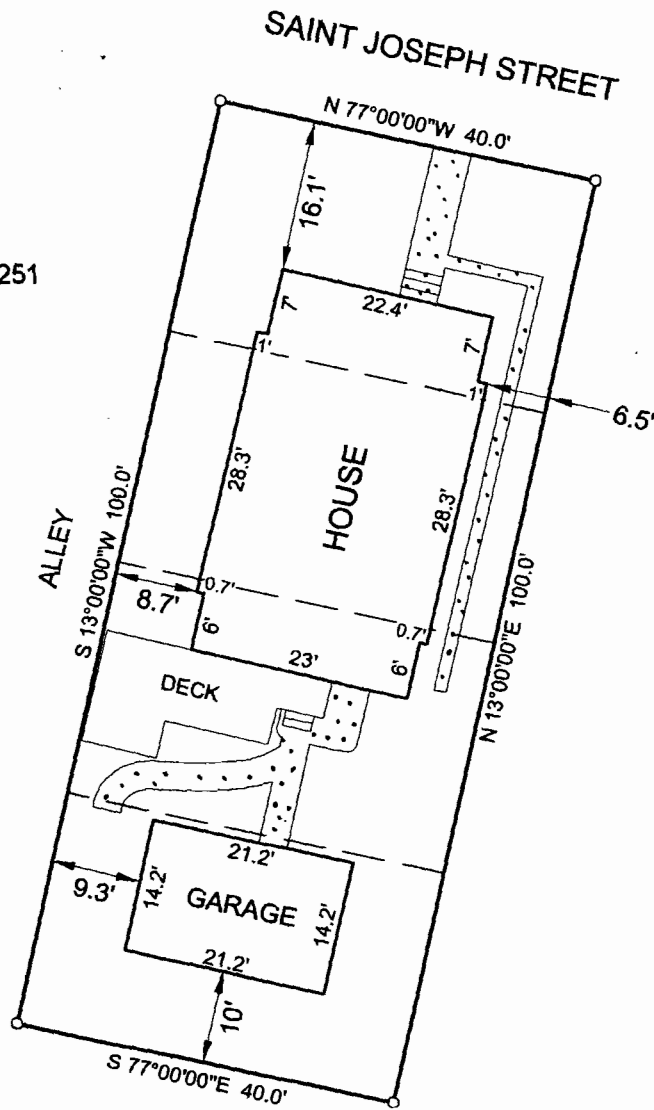

## BOUNDARY SURVEY

### LEGAL DESCRIPTION

WEST 40' OF LOTS 1 - 4 IN BLOCK 4 OF BOULEVARD ADDITION  
 RAPID CITY, PENNINGTON COUNTY, SOUTH DAKOTA

1113 SAINT JOSEPH STREET

Project # 13.342

Surveyed by: M.R.H.

Date: 11/18/13

Drafted by: M.R.H.

Title Work  WAS  WAS NOT provided at time of survey order.

### SURVEYOR'S CERTIFICATE

I, the undersigned, do hereby certify that I have surveyed the above described property and that the information shown hereon is an accurate representation of the information gathered at the time of the inspection of the subject property.

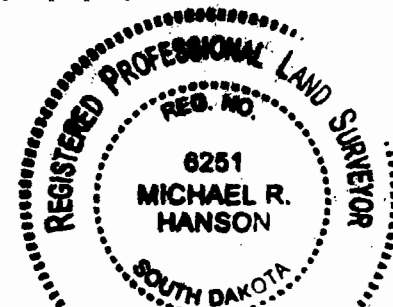

*Michael R. Hanson*  
 Michael R. Hanson S.D. Reg. # 6251