

# SITE PLAN

**LEGAL DESCRIPTION:** Lots 1 & 2 of Lot A showing the location of the proposed water tank on Lot 2 of Lot A of Copperhill Ridge Subdivision SE1/4 SW1/4 Section 8, T1N, R7E, BHM, Rapid City, SD

13PD049

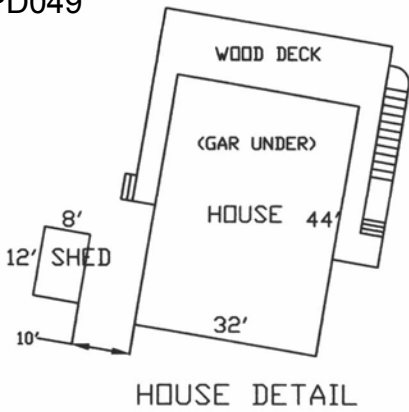

**EXHIBIT B.**

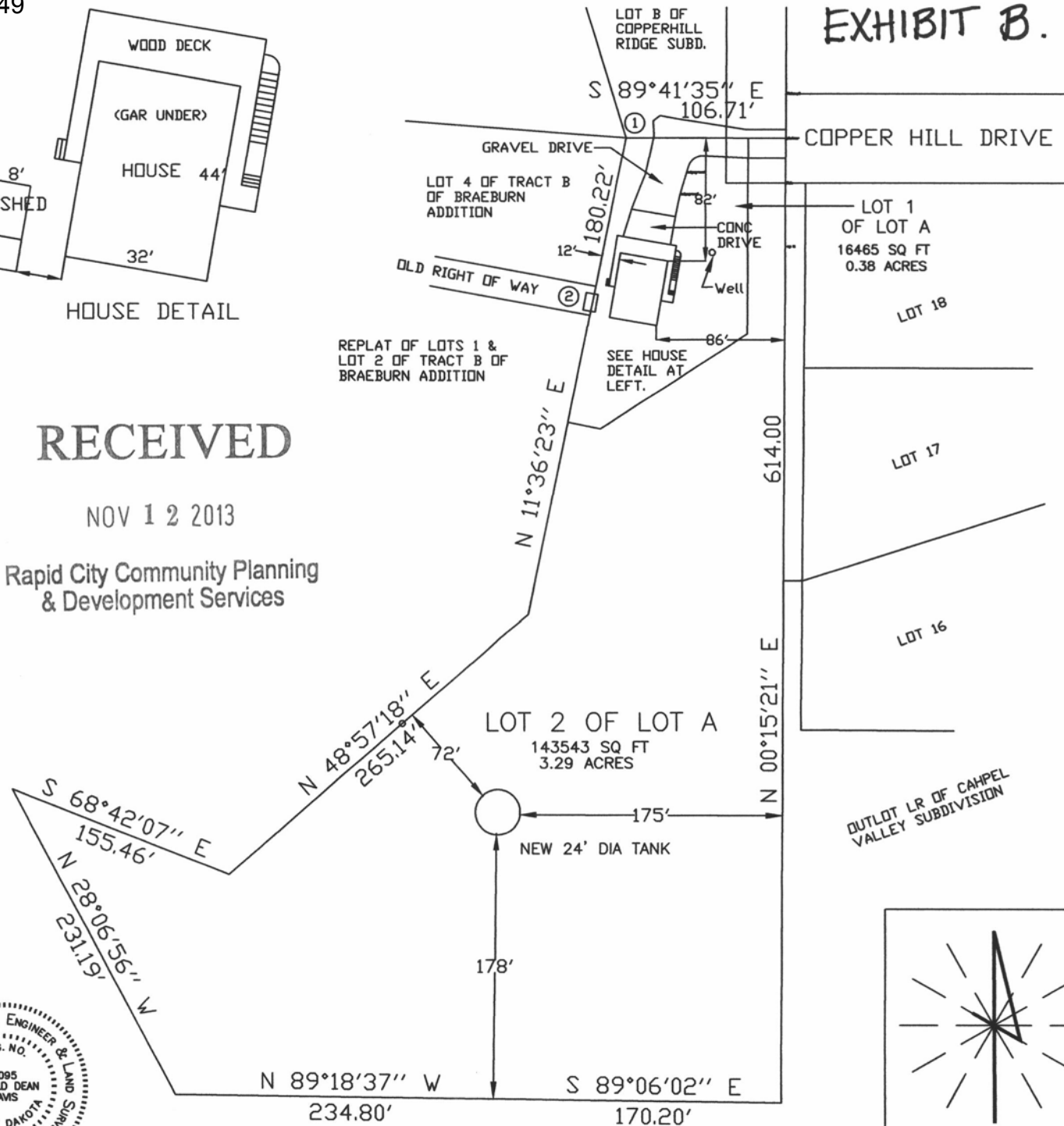

**RECEIVED**

NOV 12 2013

Rapid City Community Planning  
& Development Services

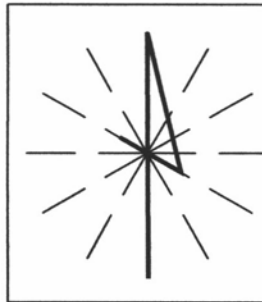

DATE: 08-19-2011  
 SCALE: 1"=100'



I, Ronald D. Davis, Registered Land Surveyor No. 3095 of the State of South Dakota, do hereby certify that the measurements shown hereon were done by me or under my direct supervision. The location of the tank will be as shown hereon and meets or exceeds all the setback requirements for this LDR zoning with a Planned Development Overlay.