

JERRY J. WENDLAND
LAND SURVEYING
 6909 Ridgeview Dr.
 Black Hawk, SD
 57718-9555

Tele: 605-787-4503 / Fax: 605-787-9454

ANGLE SURVEYS



13PD050

I, Jerry J. Wendland, Registered Land Surveyor #4224 in the State of South Dakota, do hereby certify that this drawing and the survey thereof were performed by me or under my direct supervision. The major improvements to the property are shown to the accuracy needed to satisfy the needs of a title company, mortgage company, and/or lender, and that any encroachments, in evidence or known to me, if any, are so noted or shown hereon. Dated this 5th day of September 2010.

This is not a boundary survey, not to be used to locate additional improvements.



Legal Description:
 Lot 6, less Lot H1 and Lot P1 of Una-Del Acres, Pennington County, South Dakota

Buyer:
 Sara Abrams
 5965 Sheridan Lake Rd
 Rapid City, SD 57702

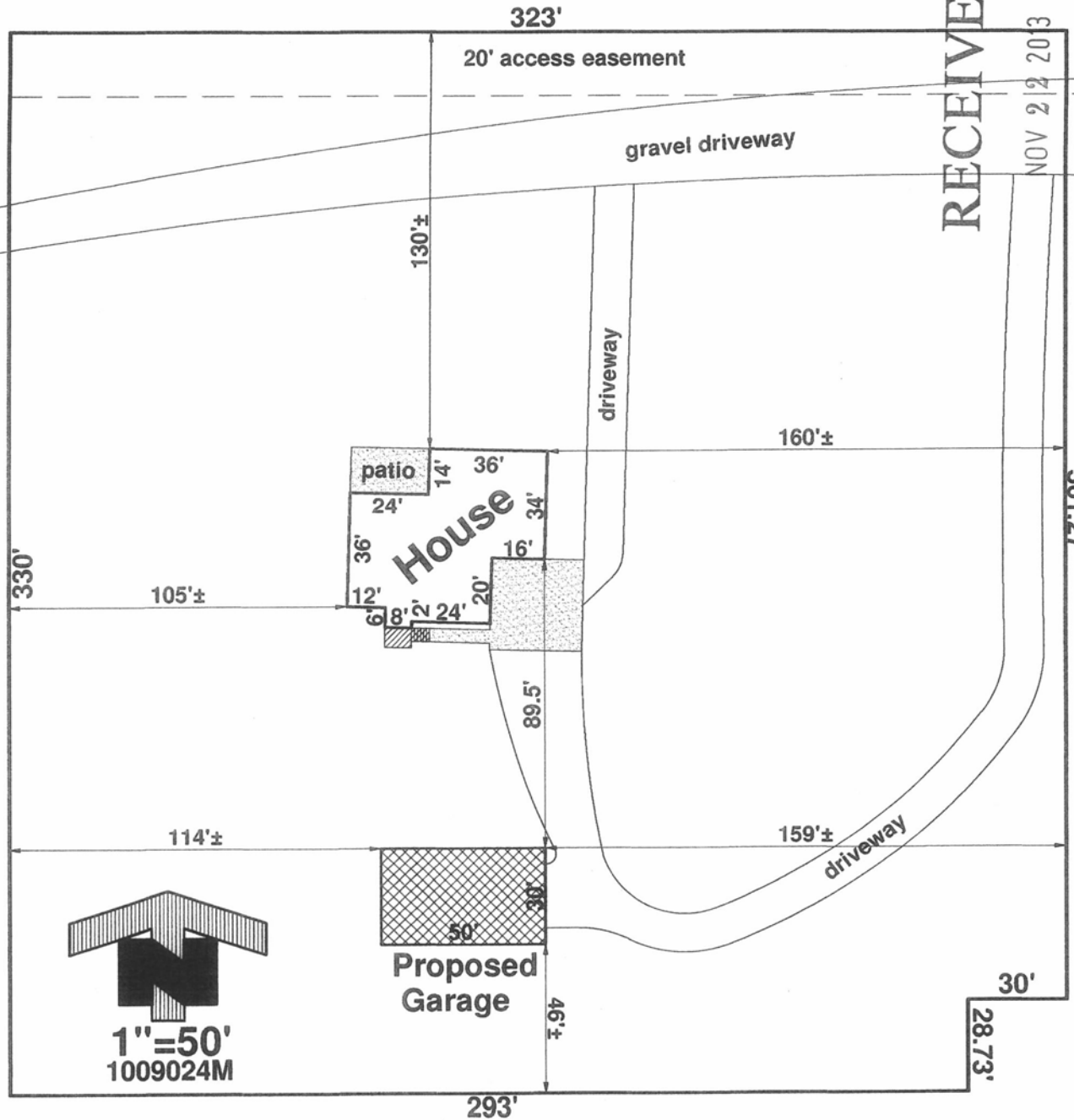

RECEIVED

NOV 22 2013

RAPID CITY COMMUNITY PLANNING & DEVELOPMENT SERVICES

Sheridan Lake Road