

RIGHT ELEVATION
SCALE: 1/4" = 1'-0"

ELEVATION NOTES:

- 1) PROVIDE AND INSTALL GUTTERS & DOWN SPOUTS NOT SHOWN. (GUTTER, DOWNSPOUT, SPLASHBLOCK ETC. DESIGN BY OTHERS).
- 2) ALL WINDOWS IN REVISIONS MUST MEET ENERGY REQUIREMENTS, AND BE EQUIPPED AND INSTALLED TO COMPLY WITH ALL ENERGY REQUIREMENTS. (SIC SECTION 2304)
- 3) EXTERIOR FINISH, STYLE & COLOR BY OWNER AND SHALL COMPLY WITH IRC CHAPTER 7
- 4) PROVIDE ROOF AND SOFFIT VENTS TO ADEQUATELY VENTILATE ROOF SPACE. COORDINATE SIZE OF VENT AND LOCATIONS WITH VENT MANUFACTURER. (SIC SECTION 0505)
- 5) SLOPE GRADE AWAY FROM HOUSE AND GARAGE. PROVIDE POSITIVE DRAINAGE FOR ALL GROUND WATER AND RUNOFF WATER AWAY FROM BUILDING. TYPICAL ALL SIZES.
- 6) SHINGLE COLOR & STYLE BY OWNER, AND SHALL COMPLY WITH IRC CHAPTER 8
- 7) GRADES SHOWN ARE ASSUMED. CONTRACTOR SHALL COORDINATE FOUNDATIONS & GRADE ELEVATION W/ ACTUAL SITE CONDITIONS.
- 8) FIRE & DRAFT STOPS REQUIRED AT FLOORS, CEILING, CHIMNEYS, SOFFITS, ETC. SEAL PENETRATIONS THRU PLATES OF FLOORS, CEILING, ETC. (SIC SECTION 0505.0)

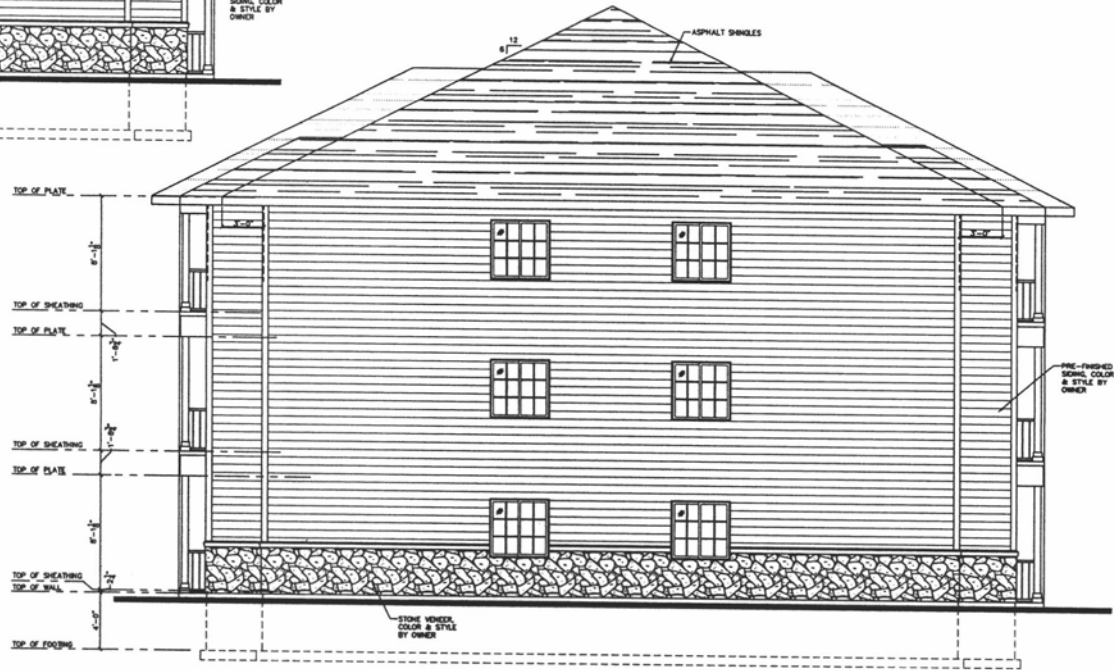

LEFT ELEVATION
SCALE: 1/4" = 1'-0"