13PD039

ENNIS ASSOCIATES
Architecture and Planning
13694 Turnberry Court,
Broomfield, Colorado 80020
(303) 465-2983 / fax (303) 410-1762
e-mail: don.ennis@comcast.net

FOUNDERS PARK MIXED USE NO. 1
RAPID CITY, SD.

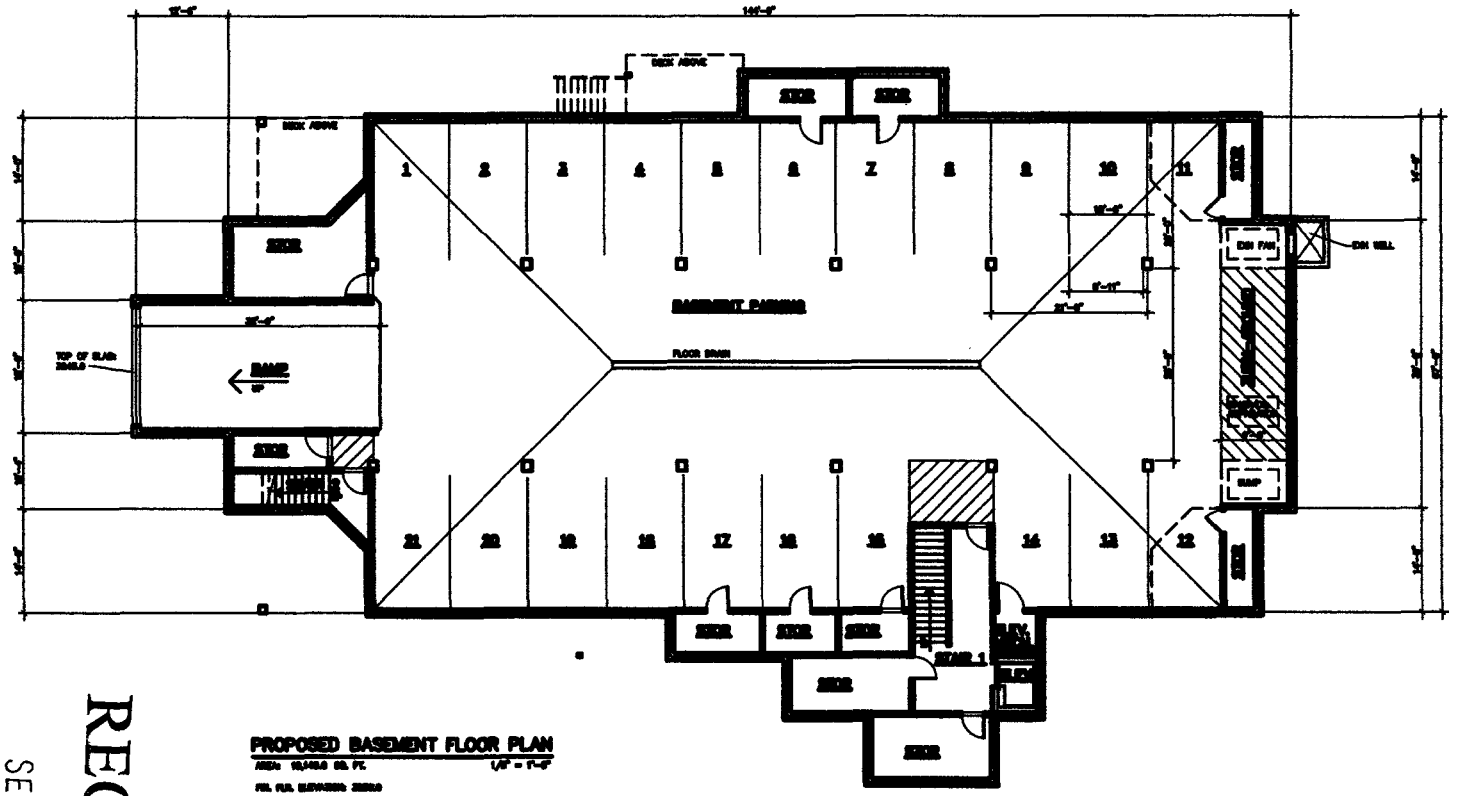

PROPOSED BASEMENT FLOOR PLAN
AREA: 10,456.0 SQ. FT. 1/8" = 1'-0"
FIN. FLR. ELEVATION: 2000.0

RECEIVED
SEP 17 2013

FOR REVIEW
NOT FOR
CONSTRUCTION
9/13/2013

DATE	REV.	DESCRIPTION

PROJECT NO: ---
PLOT DATE 09/13/2013
DRAWING FILE:
COPYRIGHT: 9/13/2013

SHEET TITLE
PROPOSED BASEMENT
FLOOR PLAN

13PD039

ENNIS ASSOCIATES
Architecture and Planning
13994 Turnberry Court,
Broomfield, Colorado 80020
(303) 465-2963 / fax (303) 410-1762
e-mail don.ennis@comcast.net

FOUNDERS PARK MIXED USE NO. 1

RAPID CITY, SD.

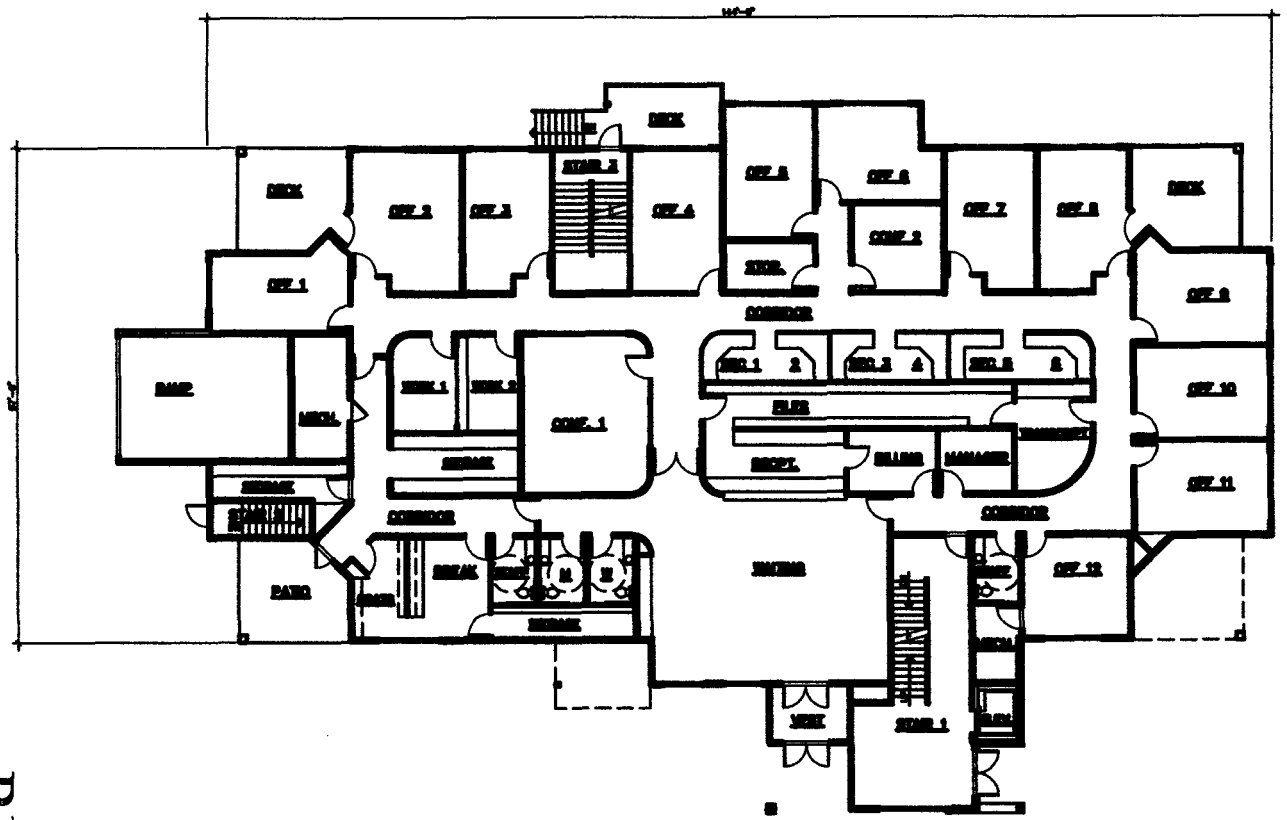

PROPOSED FIRST FLOOR PLAN – PROFESSIONAL OFFICE

OFFICE AREA: [illegible] SQ. FT.
TOTAL BLDG. AREA: [illegible] SQ. FT. NOT INCLUDING DECK AND PATIO

1/8" = 1'-0"

FOR REVIEW NOT FOR CONSTRUCTION 9/13/2013

DATE	DESCRIPTION

PROJECT NO. — PLOT DATE 09/13/2013
CAD/DWG FILE:
COPYRIGHT: 9/13/2013

SHEET TITLE
PROPOSED FIRST FLOOR PLAN - PROFESSIONAL OFFICE

RECEIVED
SEP 17 2013

13PD039

ENNIS ASSOCIATES
Architecture and Planning
13994 Turnberry Court,
Broomfield, Colorado 80020
(303) 465-2983 / fax (303) 410-1782
e-mail: don.ennis@comcast.net

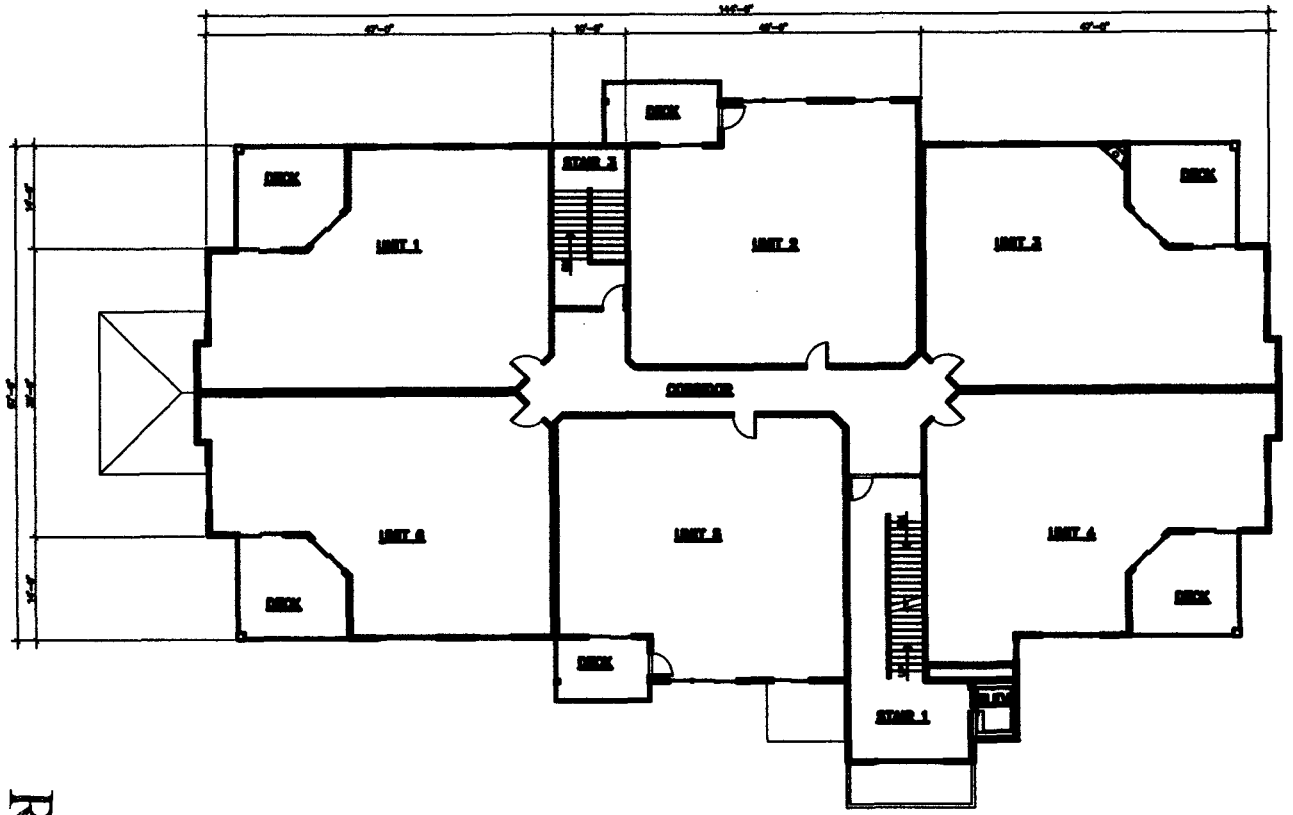

PROPOSED SECOND AND THIRD FLOOR PLAN – GROUP PLAN
TOTAL GROSS AREA: 5,000 SQ. FT. (NOT INCLUDING DECK AND PATIO) 1/8" = 1'-0"

FOUNDERS PARK MIXED USE NO. 1
RAPID CITY, SD.

FOR REVIEW
NOT FOR
CONSTRUCTION
9/13/2013

NUM.	DATE	DESCRIPTION

PROJECT NO: — PLOT DATE 09/13/2013
DRAWING FILE:
COPYRIGHT: 9/13/2013

SHEET TITLE
PROPOSED SECOND AND THIRD FLOOR PLAN - GROUP PLAN

RECEIVED
SEP 17 2013