

**RECEIVED**

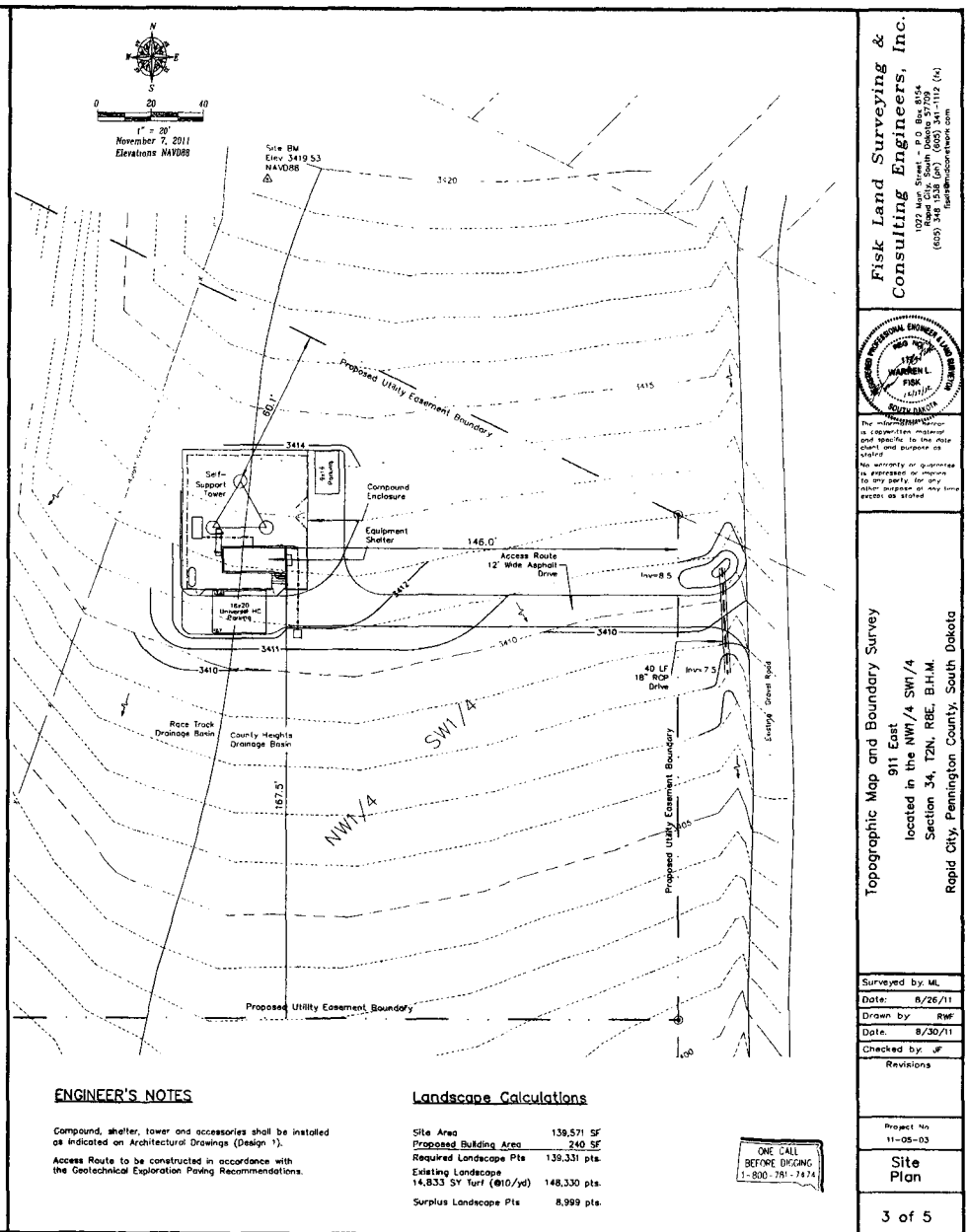

**ENGINEER'S NOTES**

Compound, shelter, tower and accessories shall be installed as indicated on Architectural Drawings (Design 1).  
 Access Route to be constructed in accordance with the Geotechnical Exploration Paving Recommendations.

**Landscape Calculations**

Site Area 139,571 SF  
 Proposed Building Area 240 SF  
 Required Landscape Pts 139,331 pts  
 Existing Landscape 14,833 SY Turf (@10/yr) 148,330 pts  
 Surplus Landscape Pts 8,999 pts

ONE CALL  
 BEFORE DIGGING  
 1-800-781-7474

**Fisk Land Surveying & Consulting Engineers, Inc.**  
 1023 M. Street, Rapid City, South Dakota 57702  
 (605) 348-8800 (Fax) (605) 348-8801 (Cell) (605) 348-8802 (Home) (605) 348-8803 (Mobile)

**WARREN L. FISK**  
 LICENSED PROFESSIONAL ENGINEER  
 LICENSE NO. 1112 (IN)

The information shown on this drawing is a representation of the work of the engineer and is not a warranty or guarantee of performance or results. It is to be used only for the purpose and project for which it was prepared and no other use is intended.

**Topographic Map and Boundary Survey**  
 911 East  
 Located in the NW 1/4 SW 1/4  
 Section 34, T2N, R8E, B.H.M.  
 Rapid City, Pennington County, South Dakota

Surveyed by ML  
 Date: 8/26/11  
 Drawn by RWL  
 Date: 8/30/11  
 Checked by JF  
 Revisions

Project No  
 11-05-03

**Site Plan**

3 of 5

DEC 20 2012

Rapid City Community Planning  
 & Development Services