

Plat of Lot 2 of S and S Subdivision

(Formerly that portion of the SE1/4 SE1/4 SE1/4 of Section 25, T2N, R6E, B.H.M.
lying North and East of Lot H-1 of said SE1/4 SE1/4 SE1/4)

Located in the SE1/4 of Section 25, T2N, R6E, BHM,
Pennington County, South Dakota

Prepared by:
Flak Land Surveying & Consulting Engineers, Inc.
P.O. Box 8154
Rapid City, SD 57709
(605) 348-1538
Project No. 08-05-04

PRELIMINARY

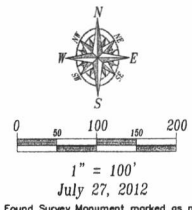

- = Found Survey Monument marked as noted
- = Set Rebar with cap marked "RW Flak 6565"

8' Utility and Minor Drainage Easements
on the interior sides of oil lot lines

All Major Drainage Easements Shown Hereon
Shall Be Keep Free Of All Obstructions, Including
But Not Limited To Buildings, Walls, Fences,
Hedges, Trees And Shrubs. These Easements
Grant To All Public Authorities The Right To
Construct, Operate, Maintain, Inspect, And Repair
Such Improvements And Structures As It Deems
Expedient To Facilitate Drainage From Any Source.

At the time a building permit application is submitted, a reserve
drainfield area for on-site wastewater treatment will be identified
and held in reserve unless a public sewer system is provided.
A residential fire sprinkler shall be provided in all dwelling units.

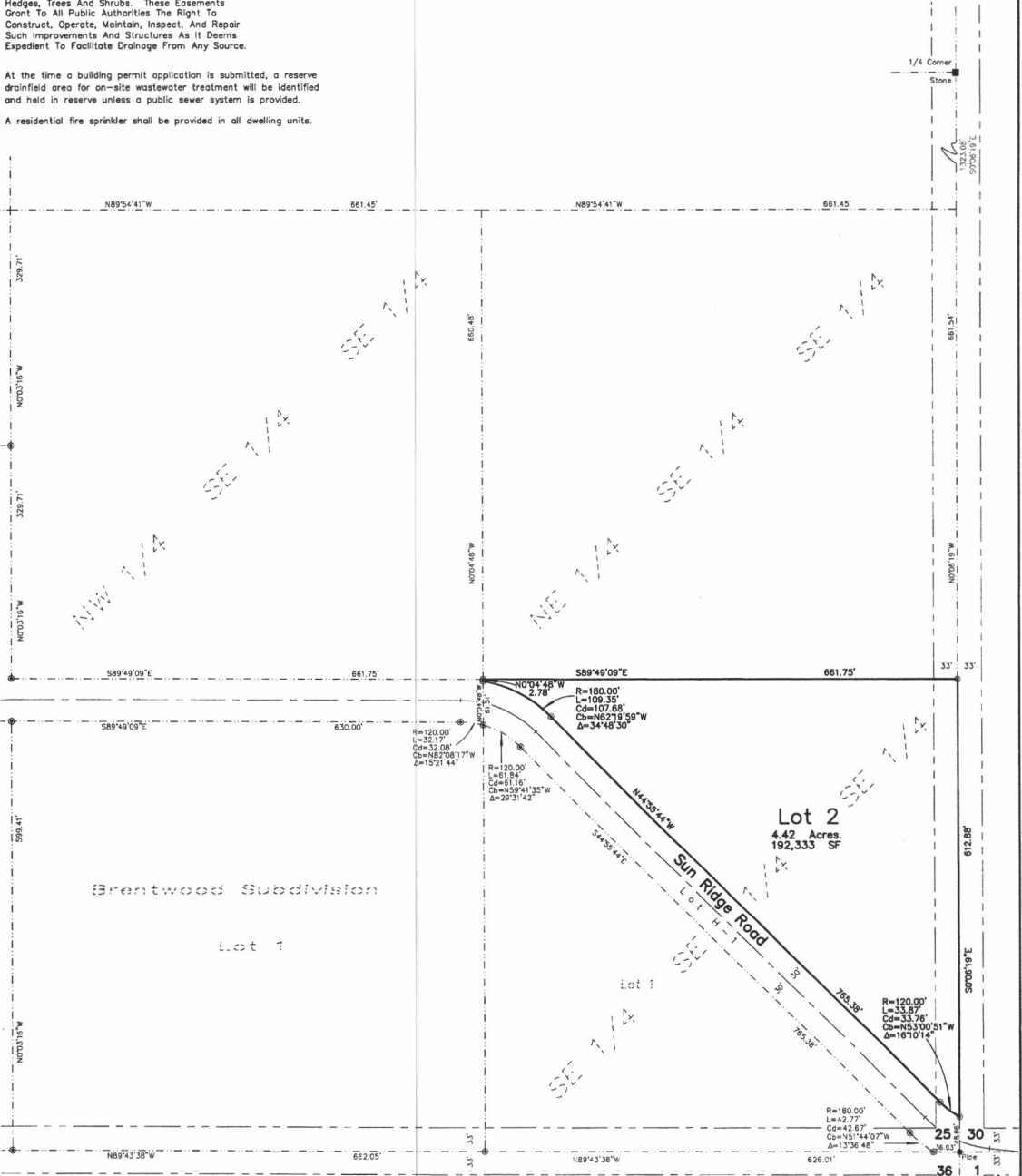

RECEIVED

SEP 07 2012

RAPID CITY COMMUNITY PLANNING
& DEVELOPMENT SERVICES

National Forest