

Fisk Land Surveying & Consulting Engineers, Inc.
1022 Main Street - P.O. Box 8154
Rapid City, South Dakota 57709
(605) 348-1532 (cell) (605) 341-1112 (fax)
fisk@midconetw.com



The information herein is copyrighted material, and specific to the date, client and purpose as stated.
No warranty or guarantee is expressed or implied to any party, for any other purpose at any time except as stated.

Topographic Map and Boundary Survey
for Proposed Culver's Restaurant
Lot 4A of Block 2 of
Rushmore Crossing Subdivision
Rapid City, Pennington County, South Dakota

Sam's Club Gas Station

Sam's Club Parking & Circulation

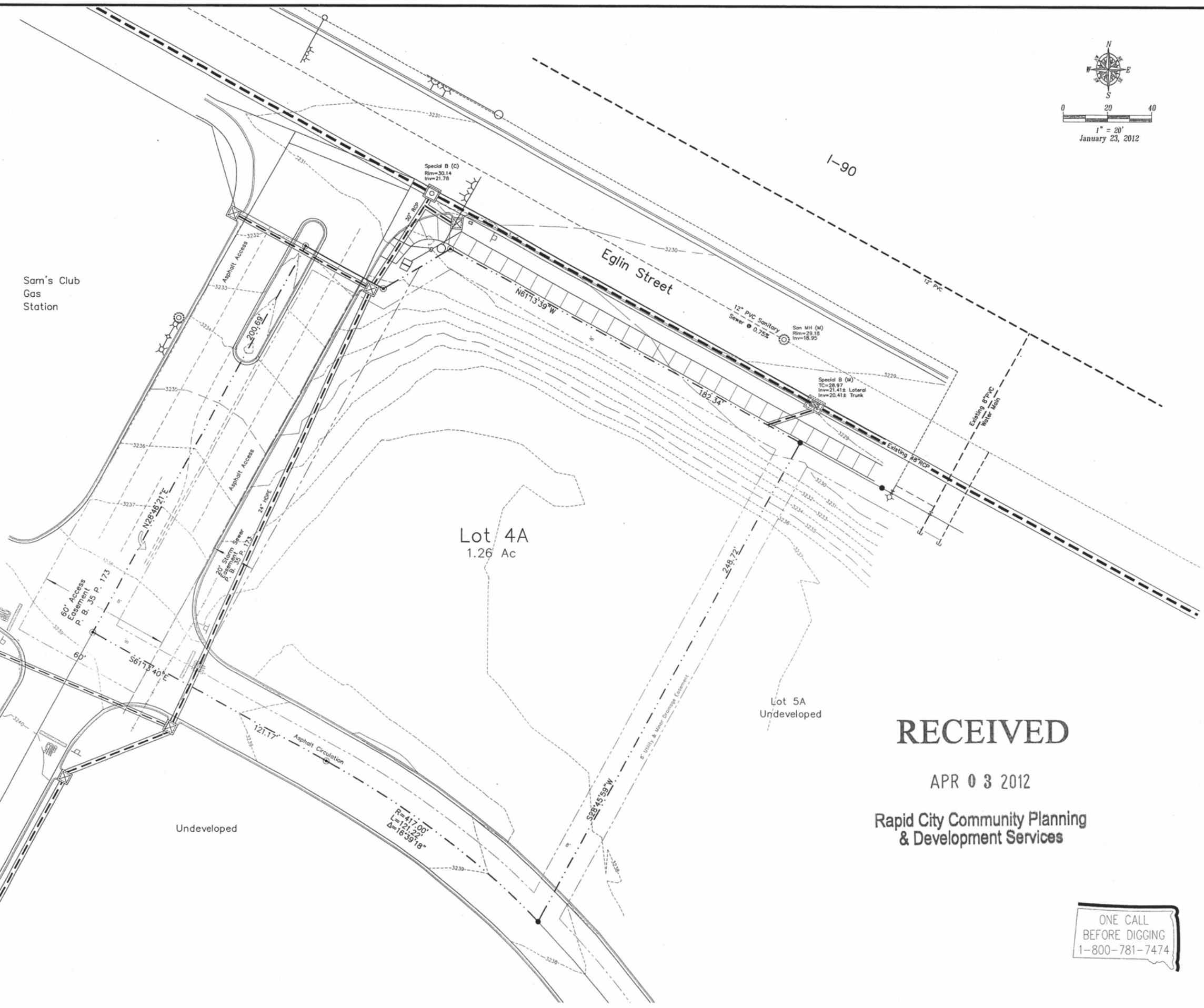

RECEIVED

APR 03 2012

Rapid City Community Planning & Development Services

ONE CALL BEFORE DIGGING
1-800-781-7474

Surveyed by: ML
Date: 1/17/12
Drawn by: RWF
Date: 1/25/12
Checked by: JF
Revisions
Project No. 12-01-03
Existing Site
2 of 7