

RECEIVED

APR 03 2012

Rapid City Community Planning & Development Services

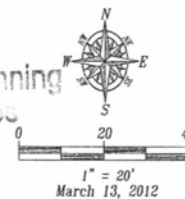

Fisk Land Surveying & Consulting Engineers, Inc.  
 1022 Main Street - P.O. Box 8154  
 Rapid City, South Dakota 57709  
 (605) 348-1538 (ph) (605) 341-1112 (fx)  
 fiskis@midconetwork.com



The information hereon is copyrighted material, and specific to the date, client and purpose as stated.  
 No warranty or guarantee is expressed or implied to any party, for any other purpose at any time except as stated.

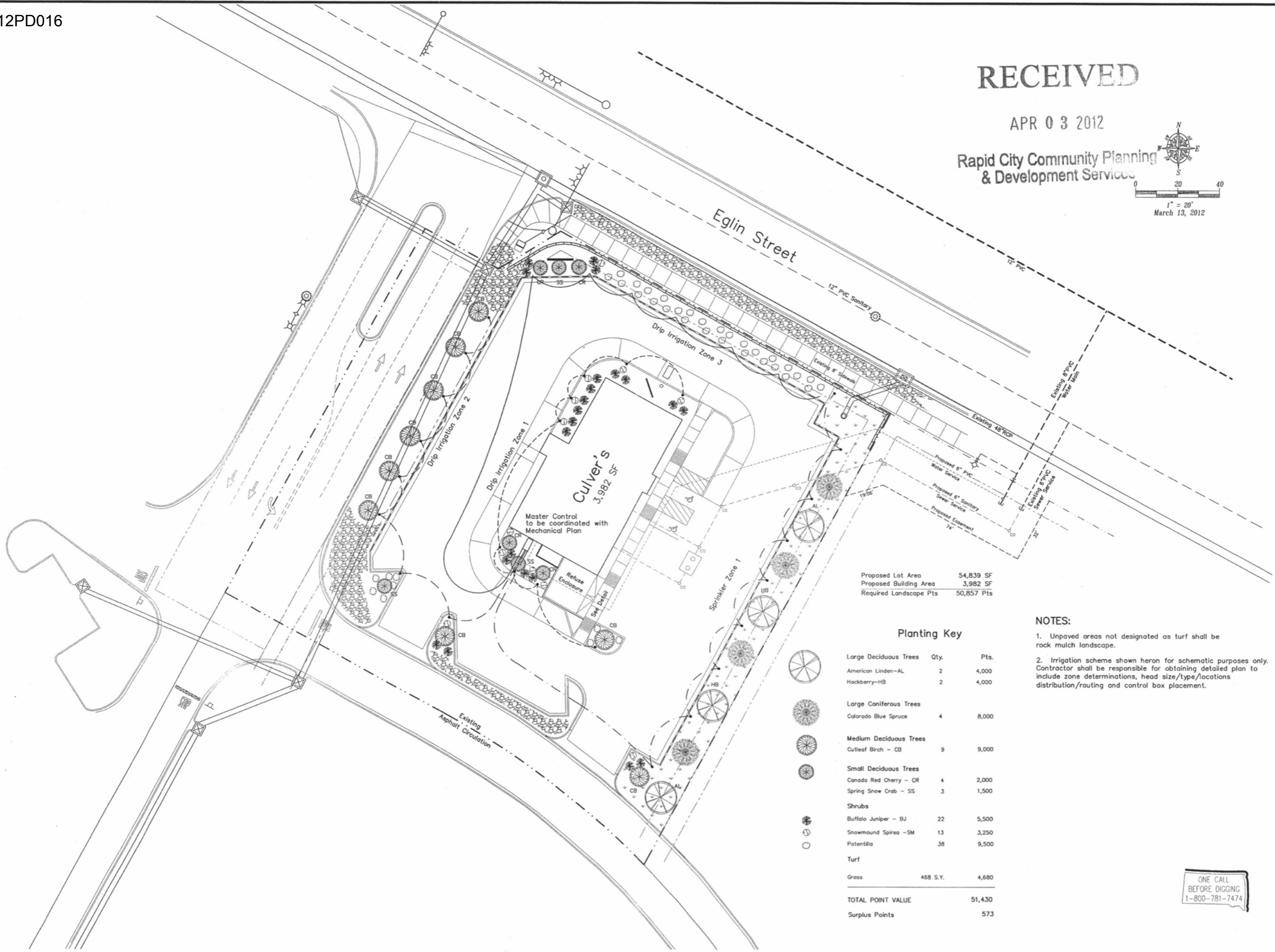

Proposed Lot Area	54,839 SF
Proposed Building Area	3,982 SF
Required Landscape Pts	50,857 Pts

Planting Key

Tree/Plant	Qty.	Pts.
Large Deciduous Trees		
American Linden - AL	2	4,000
Hackberry - HB	2	4,000
Large Coniferous Trees		
Colorado Blue Spruce	4	8,000
Medium Deciduous Trees		
Cutleaf Birch - CB	9	9,000
Small Deciduous Trees		
Canada Red Cherry - CR	4	2,000
Spring Snow Crab - SS	3	1,500
Shrubs		
Buffalo Juniper - BJ	22	5,500
Snowmound Spirea - SM	13	3,250
Potentilla	38	9,500
Turf		
Grass	468 S.Y.	4,680
<b>TOTAL POINT VALUE</b>		<b>51,430</b>
Surplus Points		573

NOTES:

- Unpaved areas not designated as turf shall be rock mulch landscape.
- Irrigation scheme shown hereon for schematic purposes only. Contractor shall be responsible for obtaining detailed plan to include zone determinations, head size/type/locations distribution/routing and control box placement.



Site Plan  
 for Proposed Culver's Restaurant  
 Lot 4A of Block 2 of  
 Rushmore Crossing Subdivision  
 Rapid City, Pennington County, South Dakota

Surveyed by:	ML
Date:	1/17/12
Drawn by:	RWF
Date:	1/25/12
Checked by:	WF
Revisions:	

Project No.  
 12-01-03  
 Landscape & Irrigation Plan