

**PRELIMINARY**

ONE CALL  
BEFORE DIGGING  
1-800-781-7474

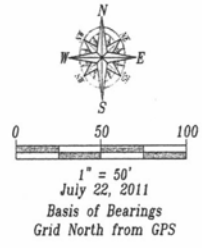
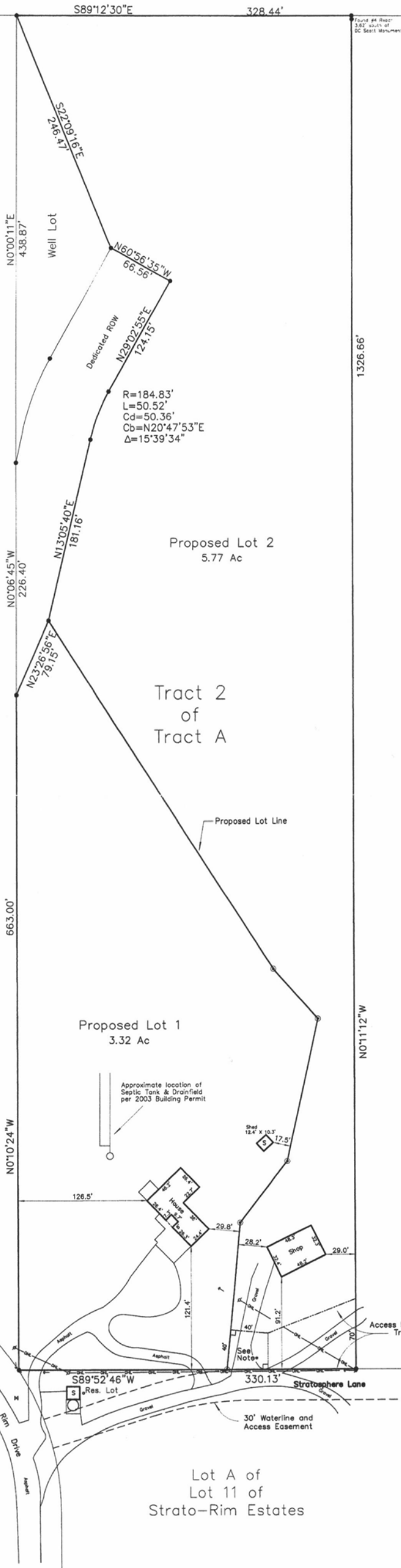

**RECEIVED**  
 DEC 09 2011  
 RAPID CITY COMMUNITY PLANNING  
 & DEVELOPMENT SERVICES

**Layout**  
 Proposed Lots 1 & 2 of Strato Rim Estates II  
 Existing Tract 2 of Tract A (less Well Lot and Dedicated ROW)  
 located in the SW1/4 of Section 7,  
 T1S, R7E, B.H.M.  
 Pennington County, South Dakota

The information herein is for informational purposes only and is not to be used for any other purpose without the consent of the client and is subject to the date, client and purpose as stated.  
 No warranty or guarantee is made by the engineer to any party, for any and all other purposes at any time except as stated.

**Fisk Land Surveying & Consulting Engineers, Inc.**  
 1022 Main Street - P.O. Box 8154  
 Rapid City, South Dakota 57709  
 (605) 348 1538 (ph) (605) 341-1112 (fx)  
 fisk@midconetwork.com

Project No.	11-07-01
Site Map	
Revisions	9/9/11 - NIM 11/26/11 - RWF
Checked by:	JF
Date:	7/25/11
Drawn by:	RWF
Date:	7/20/11
Surveyed by:	ML