

11VR003

EXHIBIT 'A'

VACATION OF A PORTION OF N. CHERRY STREET RIGHT-OF-WAY  
 LYING ADJACENT TO LOT 1 OF BLOCK 16, A PORTION OF PINE  
 STREET LYING ADJACENT TO LOT 3 OF BLOCK 16, A PORTION OF E.  
 NEW YORK STREET AND A PORTION OF E. CHICAGO STREET LYING  
 ADJACENT TO LOTS 1-3 OF BLOCK 16,  
**FIEGELS ADDITION**

LOCATED IN THE SW1/4 OF THE SE1/4  
 SECTION 31, T2N, R8E, BHM RAPID CITY,  
 PENNINGTON COUNTY, SOUTH DAKOTA  
 B L O C K 1 3

JUNE 15, 2011



SCALE 1" = 100'

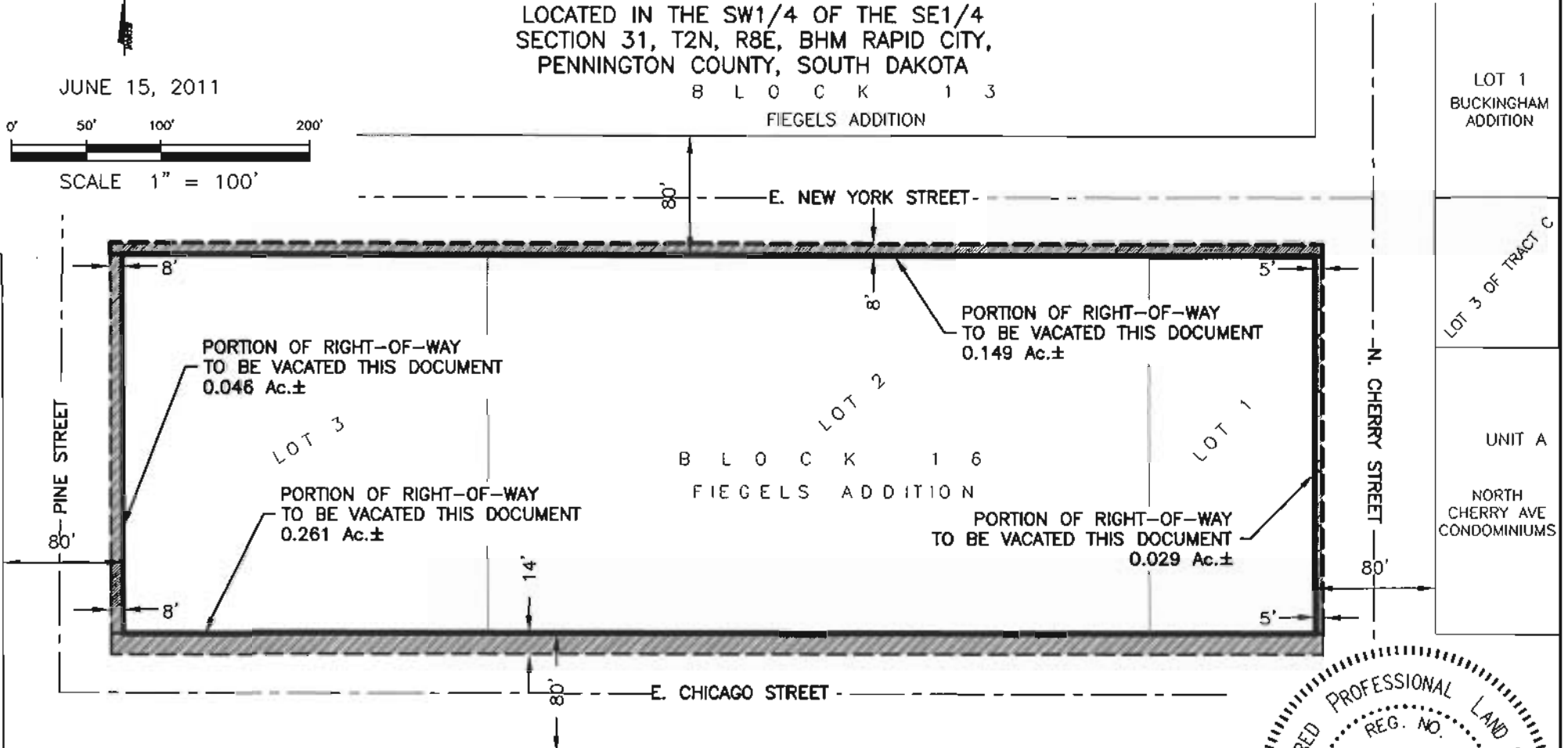

LOT 1  
BUCKINGHAM  
ADDITION

LOT 3 OF TRACT C

UNIT A  
NORTH  
CHERRY AVE  
CONDOMINIUMS



CITY HALL 1903

FIEGELS WEST ADDITION  
 ALL LESS LOT A AND LESS P-1  
**RENNER & ASSOCIATES, LLC.**

616 SIXTH ST. \* RAPID CITY, SD 57701  
 PHONE: 605/721-7310 FAX: 605/721-7313  
 SPEARFISH OFFICE: 605/717-0016

The sidelines of easement are to be  
 lengthened or shortened to conform to  
 right-of-way lines and/or property lines.

