

LEFT GARAGE ELEVATION

LEFT GARAGE ELEVATION

RIGHT GARAGE ELEVATION

RIGHT GARAGE ELEVATION

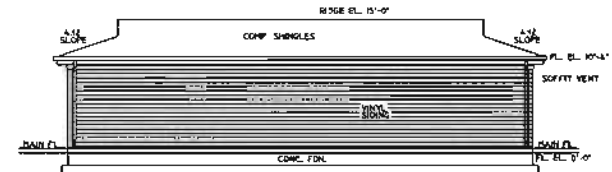

REAR GARAGE ELEVATION

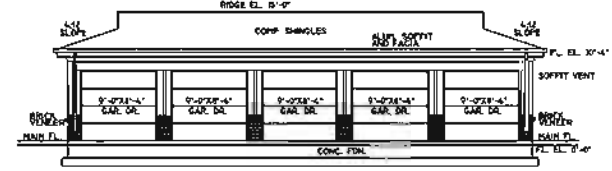

FRONT GARAGE ELEVATION

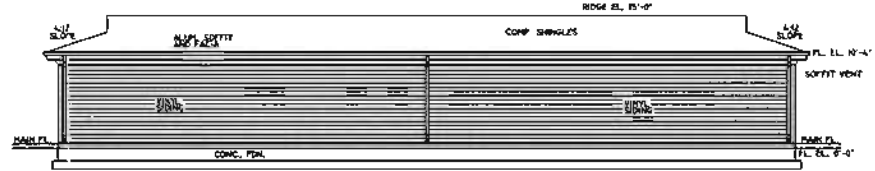

REAR GARAGE ELEVATION

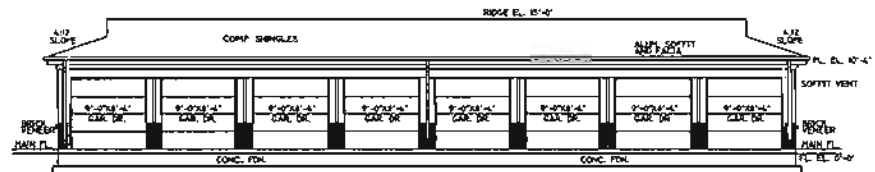

FRONT GARAGE ELEVATION

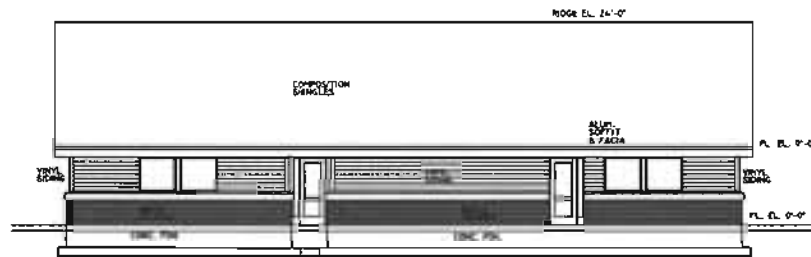

COMMUNITY CENTER LEFT SIDE ELEVATION

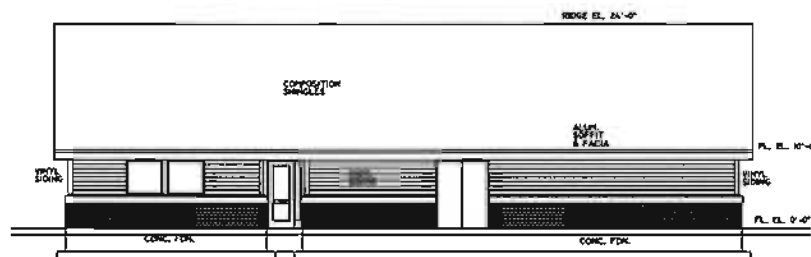

COMMUNITY CENTER RIGHT SIDE ELEVATION

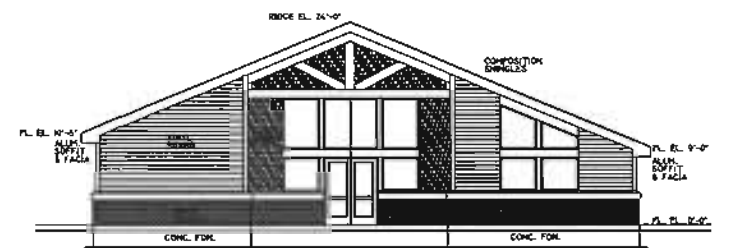

COMMUNITY CENTER REAR ELEVATION



COMMUNITY CENTER FRONT ELEVATION

EXTERIOR GROUND ELEVATION ADJACENT TO FOUNDATIONS IS TO BE GRADED AWAY AT A SLOPE NOT LESS THAN 1:20 (5%) FOR MINIMUM DISTANCE OF 10'-0" AS PER THE REQUIREMENTS OF SECTION 1303.3 IBC 2006

EXTERIOR FINISH MATERIALS

- EXPOSED CONCRETE TO BE RUBBED OR PLASTERED
- 3" BRICK VENEER WAINSCOT
- 6" VINYL SIDING & TRIM AT EXTERIOR WALLS OF BUILDING, BREEZEWAYS AND STAIRS
- ALUMINUM SOFFIT & FACIA AT BUILDING SOFFITS INCLUDING CEILINGS OF STAIRS & BREEZEWAYS ETC
- POWDER COATED ALUMINUM RAILINGS AT DECKS
- POWDER COATED STEEL RAILINGS & GUARDRAILS AT STAIRS
- COMPOSITION SHINGLE ROOFING SYSTEM INCLUDING HIGH & LOW TURTLE VENTS AT A RATIO OF 1:150 FREE OPEN AREA OF TURTLE VENT TO TOTAL AREA OF ROOF
- 6" ALUM. GUTTERS W/ 4" DOWNSPOUTS AND 12"x18" CONC. SPLASH BLOCKS
- SHINGLE STYLE HARDII BD. (COLOR BY ARCHITECT IN GABLE ENDS WHERE SHOWN AT ENTRY & ROOF ENDS

STAMP

REVISIONS
REV. 01/05/09

GATEWAY APARTMENTS
(216) UNIT APARTMENT COMMUNITY
MINNESOTA ST. AND MARLIN DR.
RAPID CITY, SOUTH DAKOTA

HILTON
ASSOCIATES
ARCHITECTS

302 E. WHITEWATER DR
SALT LAKE CITY, UTAH
84143
(801) 471-0406

DRAWN BY
TBH
DATE
01/12/01
SCALE
N.T.S.
SEE PLANS
& SECTIONS

SHEET TITLE
BUILDING
TYPE &
COMMUNITY
CENTER
AND
GARAGE
EXTERIOR
BUILDING
ELEVATIONS

SHT NO
All

RECEIVED

SEP 30 2011

Rapid City Growth
Management Department

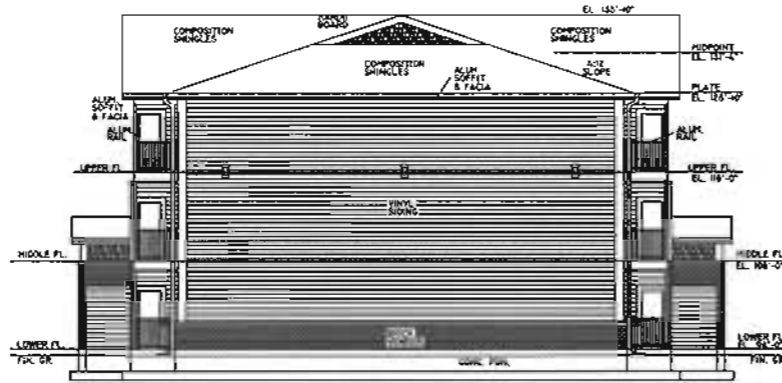

SIDE BUILDING ELEVATION

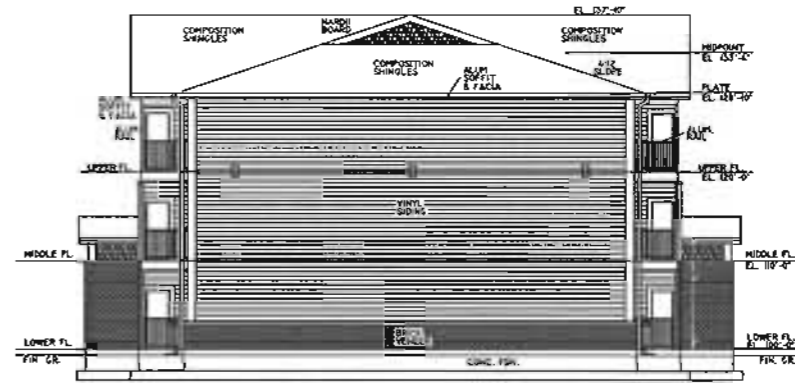

SIDE BUILDING ELEVATION



REAR STEPPED BUILDING ELEVATION

EXTERIOR FINISH MATERIALS

- EXPOSED CONCRETE TO BE RUBBED OR PLASTERED
- 3" BRICK VENEER WAINSCOT
- 6" VINYL SIDING & TRIM AT EXTERIOR WALLS OF BUILDING, BREEZEWAYS AND STAIRS
- ALUMINUM SOFFIT & FACIA AT BUILDING SOFFITS INCLUDING CEILING OF STAIRS & BREEZEWAYS ETC.
- POWDER COATED ALUMINUM RAILINGS AT DECKS
- POWDER COATED STEEL RAILINGS & GUARDRAILS AT STAIRS
- COMPOSITION SHINGLE ROOFING SYSTEM INCLUDING HIGH & LOW TURTLE VENTS AT A RATIO OF 1:150 FREE OPEN AREA OF TURTLE VENT TO TOTAL AREA OF ROOF
- 5" ALUM. GUTTERS W/ 4" DOWNSPOUTS AND 12"X18" CONC. SPLASH BLOCKS
- SINGLE STYLE HARDI BOARD (COLOR BY ARCHITECT IN GABLE ENDS WHERE SHOWN AT ENTRY & ROOF ENDS

EXTERIOR GROUND ELEVATION ADJACENT TO FOUNDATIONS IS TO BE GRADED AWAY AT A SLOPE NOT LESS THAN 1:20 (5%) FOR MINIMUM DISTANCE OF 10'-0" AS PER THE REQUIREMENTS OF SECTION 1803.3 IBC 2006



FRONT STEPPED BUILDING ELEVATION

STAMP

REVISIONS
REV 6/05/09

GATEWAY APARTMENTS
(216) UNIT APARTMENT COMMUNITY
MINNESOTA ST. AND MARLIN DR.
RAPID CITY, SOUTH DAKOTA

HILTON
ASSOCIATES
ARCHITECTS

342 E. WHITEWATER DR.
SALT LAKE CITY, UTAH
84111
(801) 471-0400

DRAWN BY
TBH
DATE
6/11/2011
SCALE
N.T.S.
SEE PLANS
& SECTIONS

SHEET TITLE

BUILDING
TYPE B
EXTERIOR
BUILDING
ELEVATIONS

SHT. NO.
A12

RECEIVED
SEP 30 2011
Rapid City Growth
Management Department

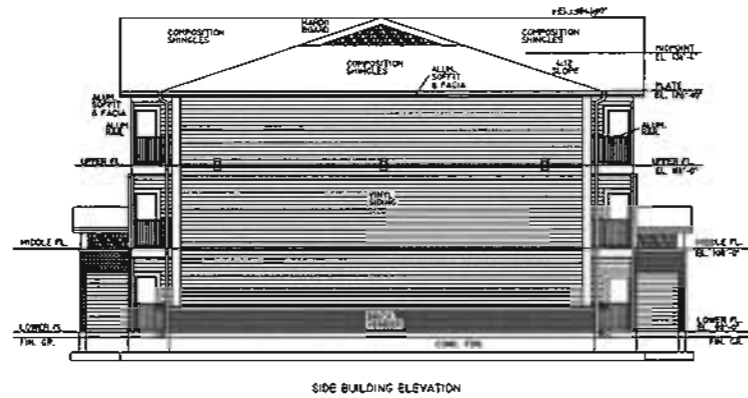

SIDE BUILDING ELEVATION

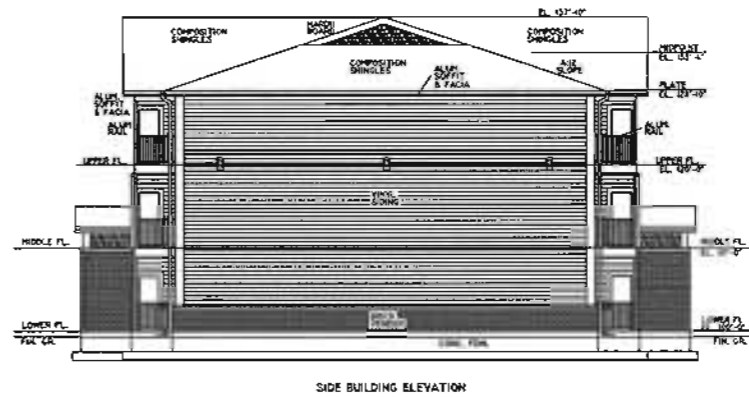

SIDE BUILDING ELEVATION



REAR STEPPED BUILDING ELEVATION

- EXTERIOR FINISH MATERIALS**
- EXPOSED CONCRETE TO BE RUBBED OR PLASTERED
 - 3" BRICK VENEER WAINSCOT
 - 6" VINYL SIDING & TRIM AT EXTERIOR WALLS OF BUILDING, BREEZEWAYS AND STAIRS
 - ALUMINUM SOFFIT & FACIA AT BUILDING SOFFITS INCLUDING CEILINGS OF STAIRS & BREEZEWAYS ETC
 - POWDER COATED ALUMINUM RAILINGS AT DECKS
 - POWDER COATED STEEL RAILINGS & GUARDRAILS AT STAIRS
 - COMPOSITION SHINGLE ROOFING SYSTEM INCLUDING HIGH & LOW TURTLE VENTS AT A RATIO OF 1:50 FREE OPEN AREA OF TURTLE VENT TO TOTAL AREA OF ROOF
 - 5" ALUM. GUTTERS W/ 4" DOWNSPOUTS AND 12"X18" CONC. SPLASH BLOCKS
 - SHINGLE STYLE HARDY BD. (COLOR BY ARCHITECT IN GABLE ENDS WHERE SHOWN AT ENTRY & ROOF ENDS

EXTERIOR GROUND ELEVATION ADJACENT TO FOUNDATIONS IS TO BE GRADED AWAY AT A SLOPE NOT LESS THAN 1:20 (5%) FOR MINIMUM DISTANCE OF 10'-0" AS PER THE REQUIREMENTS OF SECTION 1803.3 IRC 2006.



FRONT STEPPED BUILDING ELEVATION

STAMP

REVISIONS
REV 6/05/09

GATEWAY APARTMENTS
(216) UNIT APARTMENT COMMUNITY
MINNESOTA ST. AND MARLIN DR.
RAPID CITY, SOUTH DAKOTA

HILTON
ASSOCIATES
ARCHITECTS

3127 E. WHITEWATER DR.
SALT LAKE CITY, UTAH
84117
(801) 471-0606

DRAWN BY
TBM
DATE
6/1/2011
SCALE
N T S
SEE PLANS
& SECTIONS

SHEET TITLE
BUILDING
TYPE C
EXTERIOR
BUILDING
ELEVATIONS

SHT. NO
A13

RECEIVED

SEP 3 0 2011

Rapid City Growth
Management Department

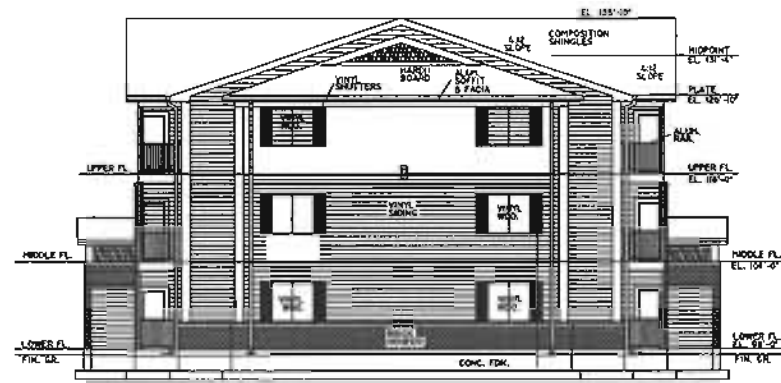

TYPICAL SIDE BUILDING ELEVATION

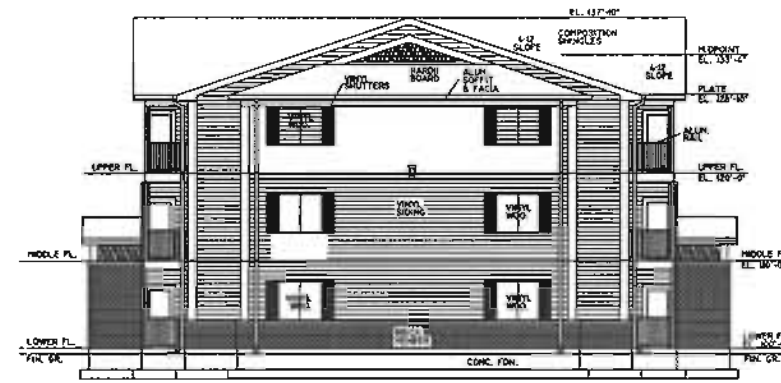

TYPICAL SIDE BUILDING ELEVATION

EXTERIOR FINISH MATERIALS

EXTERIOR GROUND ELEVATION ADJACENT TO FOUNDATIONS IS TO BE GRADED AWAY AT A SLOPE NOT LESS THAN 1:20 (5%) FOR MINIMUM DISTANCE OF 10'-0" AS PER THE REQUIREMENTS OF SECTION 1803.3 IBC 2006

- EXPOSED CONCRETE TO BE RUBBED OR PLASTERED
- 3" BRICK VENEER WAINSCOT
- 6" VINYL SIDING & TRIM AT EXTERIOR WALLS OF BUILDING, BREEZEWAYS AND STAIRS
- ALUMINUM SOFFIT & FACIA AT BUILDING SOFFITS INCLUDING CEILINGS OF STAIRS & BREEZEWAYS ETC.
- POWDER COATED ALUMINUM RAILINGS AT DECKS
- POWDER COATED STEEL RAILINGS & GUARDRAILS AT STAIRS
- COMPOSITION SHINGLE ROOFING SYSTEM INCLUDING HIGH & LOW TURTLE VENTS AT A RATIO OF 1:150 FREE OPEN AREA OF TURTLE VENT TO TOTAL AREA OF ROOF
- 5" ALUM. GUTTERS W/ 4" DOWNSPOUTS AND 12"X18" CONC. SPLASH BLOCKS
- SHINGLE STYLE HARDI BD. (COLOR BY ARCHITECT IN GABLE ENDS WHERE SHOWN AT ENTRY & ROOF ENDS)



FRONT AND REAR BUILDING ELEVATION

STAMP

REVISIONS
REV. 6/03/09

SUNDANCE APARTMENTS
(216) UNIT APARTMENT COMMUNITY
WALTERSCHEID AND WEST JEFFERSON
CHEYENNE, WYOMING

HILTON
ASSOCIATES
ARCHITECTS

322 E. WHITEWATER DR.
SALT LAKE CITY, UTAH
84125
(801) 477-0404

DRAWN BY
TBN
DATE
4/20/09
SCALE
N.T.S.
SEE PLANS
& SECTIONS

SHEET TITLE
BUILDING
TYPE D
EXTERIOR
BUILDING
ELEVATIONS

SHY. NO.
A14

RECEIVED
SEP 30 2011
Rapid City Growth
Management Department

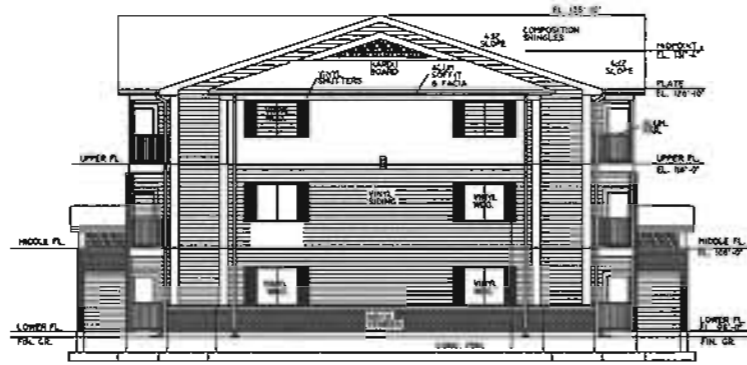

TYPICAL SIDE BUILDING ELEVATION

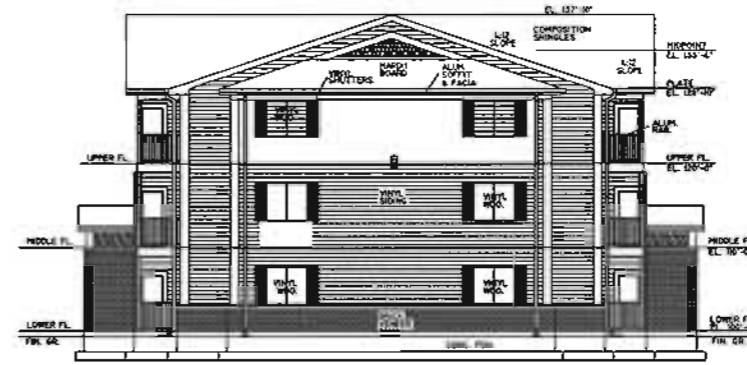

TYPICAL SIDE BUILDING ELEVATION



REAR STEPPED BUILDING ELEVATION

EXTERIOR FINISH MATERIALS

- EXPOSED CONCRETE TO BE RUBBED OR PLASTERED
- 3" BRICK VENEER WAINSCOT
- 6" VINYL SIDING & TRIM AT EXTERIOR WALLS OF BUILDING, BREEZEWAYS AND STAIRS
- ALUMINUM SOFFIT & FACIA AT BUILDING SOFFITS INCLUDING CEILING OF STAIRS & BREEZEWAYS ETC.
- POWDER COATED ALUMINUM RAILINGS AT DECKS
- POWDER COATED STEEL RAILINGS & GUARDRAILS AT STAIRS
- COMPOSITION SHINGLE ROOFING SYSTEM INCLUDING HIGH & LOW TURTLE VENTS AT A RATIO OF 1:1.54 FREE OPEN AREA OF TURTLE VENT TO TOTAL AREA OF ROOF
- 5" ALUM. GUTTERS W/ 1" DOWNSPOUTS AND 12"X18" CONC. SPLASH BLOCKS
- SHINGLE STYLE HARDW. BD. (COLOR BY ARCHITECT IN GABLE ENDS WHERE SHOWN AT ENTRY & ROOF ENDS)

EXTERIOR GROUND ELEVATION ADJACENT TO FOUNDATIONS IS TO BE GRADED AWAY AT A SLOPE NOT LESS THAN 1:20 (5%) FOR MINIMUM DISTANCE OF 10'-0" AS PER THE REQUIREMENTS OF SECTION 1803.3 IBC 2006.



FRONT STEPPED BUILDING ELEVATION

STAMP

REVISIONS
REV 6/05/09

GATEWAY APARTMENTS
(216) UNIT APARTMENT COMMUNITY
MINNESOTA ST. AND MARLIN DR.
RAPID CITY, SOUTH DAKOTA

HILTON
ASSOCIATES
ARCHITECTS

512 E. WHITEWATER DR.
SALT LAKE CITY UT 84111
801 477-5400

DRAWN BY
TBH
DATE
8/1/2011
SCALE
N.T.S.
SEE PLANS
& SECTIONS

SHEET TITLE
BUILDING
TYPE E
EXTERIOR
BUILDING
ELEVATIONS

SHT. NO.
A15

RECEIVED

SEP 3 0 2011

Rapid City Growth
Management Department