

PLAT OF
LOTS 23 THRU 27 OF BLOCK 7
AND LOTS 2 THRU 3 OF BLOCK 12,
RED ROCK MEADOWS SUBDIVISION

(formerly a portion of the NW1/4 of the NW1/4 of Section 28
& a portion of the NE1/4 of the NE1/4 of Section 29)
LOCATED IN THE NW1/4 OF THE NW1/4 OF SECTION 28,
AND THE NE1/4 OF THE NE1/4 OF SECTION 29,
T1N, R7E, BHM
RAPID CITY, PENNINGTON COUNTY, SOUTH DAKOTA

LINE	BEARING	LENGTH
L1(N)	N89°00'00"W	52.00'
L1(W)	N89°58'04"W	52.00'
L2	N89°41'32"E	52.00'

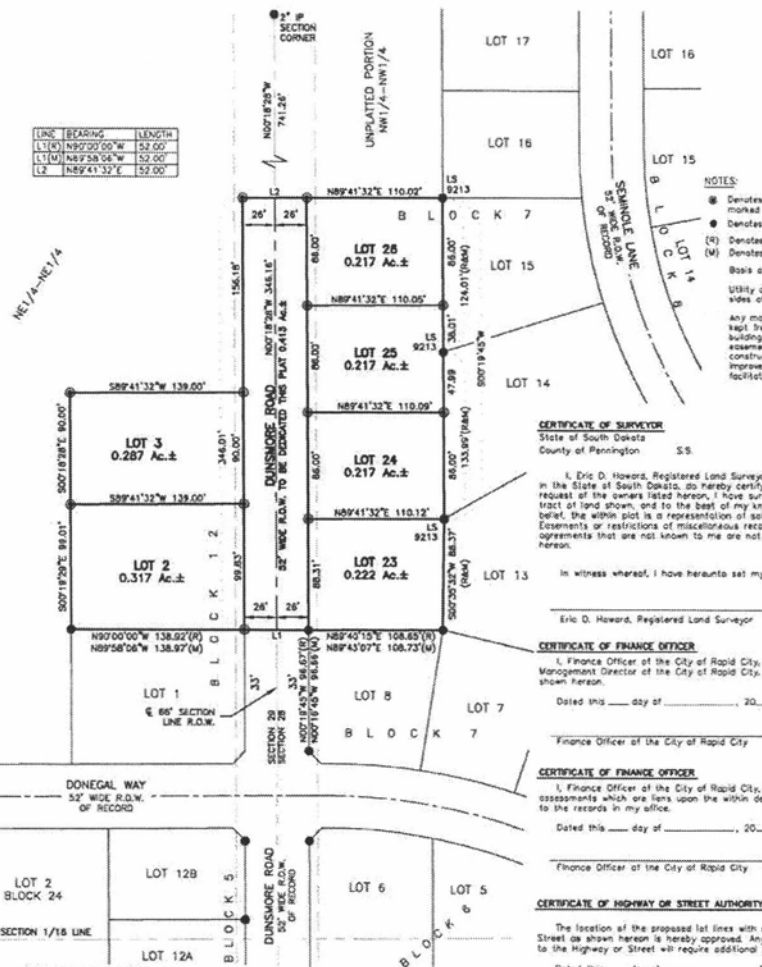

NOTES:

- Denotes set 3/8" rebar with survey cap marked "Renner Associates - 9213"
- Denotes Found LS 3277, unless otherwise noted
- (R) Denotes Resurveyed in previous plat or description.
- (M) Denotes Measured in this survey.

Boas of Bearings: Previous Platting

Utility and Minor Drainage Easements: 5' on the interior sides of all lot lines.

Any major drainage easement shown hereon shall be kept free of all obstructions including but not limited to buildings, walls, fences, hedges, trees and shrubs. These easements grant to all public authorities the right to construct, operate, maintain, inspect, and repair such improvements and structures as it deems expedient to facilitate drainage from any source.



CERTIFICATE OF SURVEYOR
State of South Dakota
County of Pennington S.S.

I, Eric D. Howard, Registered Land Surveyor No. 9213 in the State of South Dakota, do hereby certify that at the request of the owners listed hereon, I have surveyed the tract of land shown, and to the best of my knowledge and belief, the within plat is a representation of said survey. Easements or restrictions of miscellaneous record or private agreements that are not known to me are not shown hereon.

In witness whereof, I have hereunto set my hand and seal.
Eric D. Howard, Registered Land Surveyor Date: _____

CERTIFICATE OF FINANCE OFFICER

I, Finance Officer of the City of Rapid City, do hereby certify that the Growth Management Director of the City of Rapid City, has approved this Final Plat as shown hereon.
Dated this ____ day of _____, 20____.
Finance Officer of the City of Rapid City

CERTIFICATE OF FINANCE OFFICER

I, Finance Officer of the City of Rapid City, do hereby certify that all special assessments which are liens upon the within described lands are fully paid according to the records in my office.
Dated this ____ day of _____, 20____.
Finance Officer of the City of Rapid City

CERTIFICATE OF HIGHWAY OR STREET AUTHORITY

The location of the proposed lot lines with respect to the Highway or Street as shown hereon is hereby approved. Any approaches or access to the Highway or Street will require additional approval.
Dated this ____ day of _____, 20____.
Highway/Street Authority

CERTIFICATE OF DIRECTOR OF EQUALIZATION

I, Director of Equalization of Pennington County, do hereby certify that I have on record in my office a Dated Copy of the within described plat.
Dated this ____ day of _____, 20____.
Director of Equalization of Pennington County

CERTIFICATE OF COUNTY TREASURER

I, Treasurer of Pennington County, do hereby certify that all taxes which are liens upon the within described lands are fully paid according to the records of my office.
Dated this ____ day of _____, 20____.
Treasurer of Pennington County

CERTIFICATE OF GROWTH MANAGEMENT DIRECTOR

I, Growth Management Director of the City of Rapid City, have reviewed this plat and have found it to conform to the Subdivision requirements of Chapter 16.06.035 of the Rapid City Municipal Code and as such I have approved this Plat as Final Plat.
____ day of _____, 20____.
Growth Management Director of the City of Rapid City

CERTIFICATE OF REGISTER OF DEEDS

State of South Dakota
County of Pennington S.S.
Filed this ____ day of _____, 20____.
in Book _____ of Plats, on Page _____.
Register of Deeds

RECEIVED
SEP 02 2011
Rapid City Growth Management Department

CERTIFICATE OF OWNERSHIP
State of South Dakota
County of Pennington S.S.

I, Don Word, Member of DREA, LLC do hereby certify that we are the owners of the tract of land shown and described hereon, that the survey was done at our request for the purposes indicated hereon, and that we do hereby approve the survey and within plot of said land, and that development of the land shall conform to all existing applicable zoning, subdivision, and erosion and sediment control regulations.
Any land shown on the within plat as dedicated to public right-of-way is hereby dedicated to public use and public utility use as such forever, but such dedication shall not be construed to be a donation of the fee of such land.
In witness whereof, I have hereunto set my hand and seal.

OWNER:
By Don Word, Member

On this ____ day of _____, 20____, before me, a Notary Public, personally appeared Don Word, known to me to be the person described in the foregoing instrument and acknowledged to me that he signed the same.

NOTARY PUBLIC: _____
My commission expires: _____

CERTIFICATE OF OWNERSHIP

State of South Dakota
County of Pennington S.S.
I, _____ Member of Bunrock-Dunsmore-Word Dev. Co. LLC, do hereby certify that we are the owners of the tract of land shown and described hereon, that the survey was done at our request for the purposes indicated hereon, and that we do hereby approve the survey and within plot of said land, and that development of this land shall conform to all existing applicable zoning, subdivision, and erosion and sediment control regulations.
Any land shown on the within plat as dedicated to public right-of-way is hereby dedicated to public use and public utility use as such forever, but such dedication shall not be construed to be a donation of the fee of such land.
In witness whereof, I have hereunto set my hand and seal.

OWNER:
By Don Word, Member

On this ____ day of _____, 20____, before me, a Notary Public, personally appeared Don Word, known to me to be the person described in the foregoing instrument and acknowledged to me that he signed the same.

NOTARY PUBLIC: _____
My commission expires: _____