



P.O. Box 601
RAPID CITY, SD 57709

February 26, 2011

Marcia Elkins
Growth Management Department
City of Rapid City
300 6th Street
Rapid City, SD 57701

RE: LANDSCAPE PLAN
POST 320 BASEBALL
TRAINING CENTER BUILDING AT PETE LIEN FIELD

Dear Marcia:

In our discussions with your staff it was pointed out that we will need to have a landscaping plan associated with our proposed building. We have provided the following plan to address our landscaping intentions as it relates to the construction of this facility.

CURRENT SITUATION

On the site plan for the proposed facility you will note that the existing area in question is comprised of a gravel driveway, existing sheds (5), grass (approximately 1500 sqft) and small tree.

PROPOSED PLAN

As a part of the landscaping plan for this project we will relocate the existing tree as shown on the attached plan and plant an additional 10 bushes along the new facility.

Thank you for your consideration. Please contact me if you have any questions.

Sincerely,

BASEBALL 320, INC.

Mark Howard
Baseball 320 Building Committee Member

Enclosures

Landscape Plan

RECEIVED

FEB 28 2011

**Rapid City Growth
Management Department**

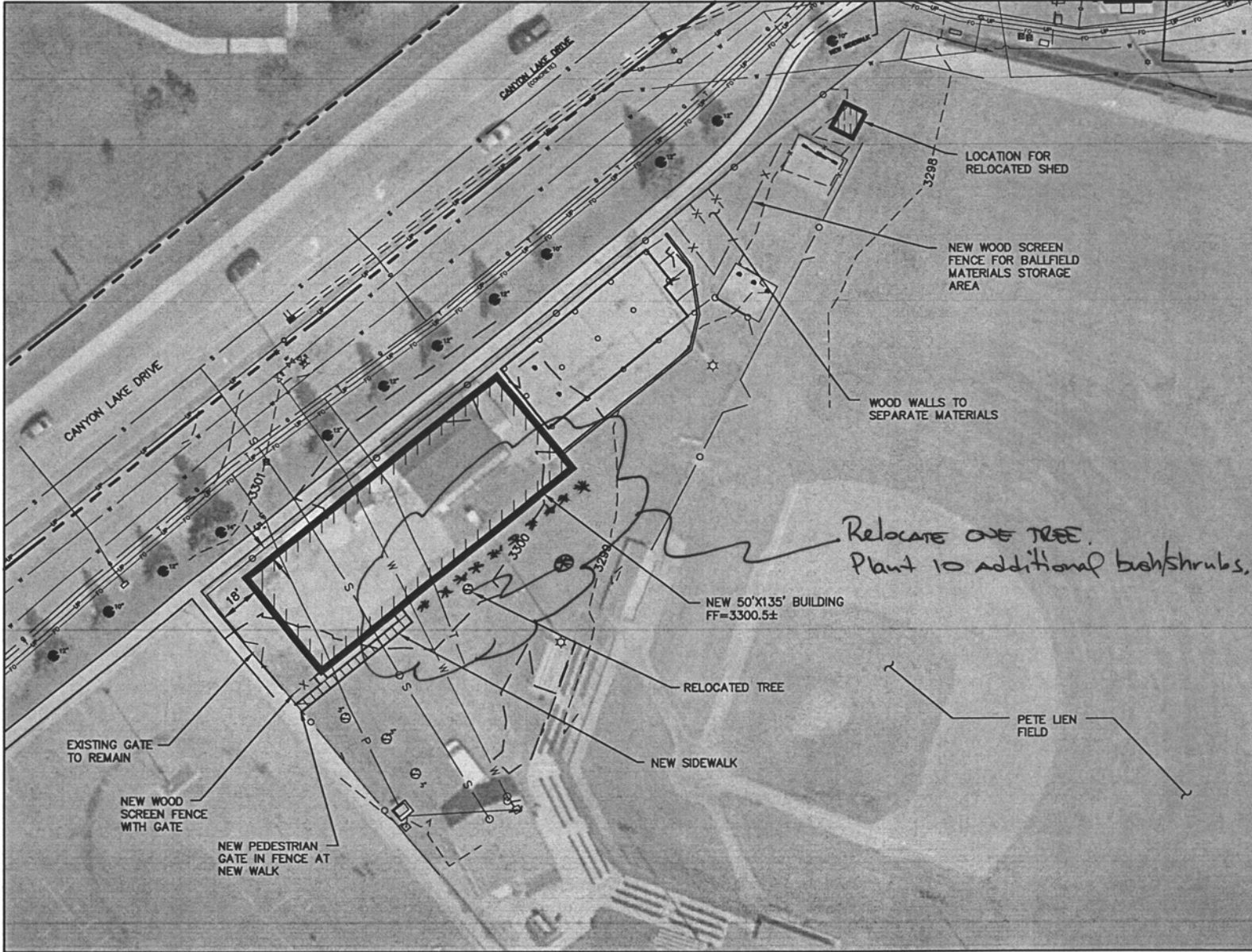

F M G, Inc.
 3705 Alameda Road
 Rapid City, SD 57702-0317
 (605) 342-4105 FAX (605) 342-4222



File Number:	8753
Location:	SE 1/4, NW 1/4 SEC. 3, T1N, R2E, S28
Surveyed By:	JM
Date:	DEC. 2010
Designed By:	JM
Drawn By:	JM
Checked By:	JM

NEW STORAGE/INDOOR PRACTICE BUILDING
PETE LIEN FIELD
 320 STARS BASEBALL
 RAPID CITY, SOUTH DAKOTA

Revision / Date	

Sheet Name:
 ENLARGED SITE MAP

Sheet Number:
4

Total Sheets:
5

FOR REVIEW ONLY
NOTE REGARDING BASE MAP
 BASE MAP CONSISTS OF RAPID CITY AERIAL GIS PHOTOGRAPH SUPPLEMENTED BY FMG FIELD SURVEY INSIDE OF PERIMETER FENCE. DETAILS SHOWN OUTSIDE OF FENCE ARE FROM HISTORIC CANYON LAKE DRIVE UTILITY RECONSTRUCTION PLANS.