

- 1. ALL LOCATIONS OF UNDERGROUND UTILITIES ARE SHOWN ON THE EXISTING AND PROPOSED PLANS OF A SUBSET TO THE CITY RECORDS. THE CONTRACTOR SHALL BE RESPONSIBLE FOR VERIFYING THE LOCATION AND DEPTH OF ALL UTILITIES BEFORE ANY CONSTRUCTION. CONTACT YOUR LOCAL UTILITY AGENCIES FOR THIS INFORMATION.
- 2. UTILITY LOCATIONS SHOWN ON EXISTING ARE APPROXIMATE. UTILITY LOCATIONS ARE TO BE VERIFIED BY THE PROPERTY AND PREVIOUS LOCATIONS ARE EXHIBITION WAS PERFORMED TO GET LOCATED.
- 3. COORDINATE THE INSTALLATION OF ALL UTILITIES WITH THEIR RESPECTIVE DEPTMENTS.
- 4. MAINTAIN AN APPROPRIATE SEPARATION BETWEEN SIZES AND BEVER LEVELS.
- 5. ALL CONSTRUCTION AREAS SHALL BE FENCED AND SAFETY SIGNALS AND WARNING DEVICES SHALL BE MAINTAINED THROUGHOUT THE CONSTRUCTION PERIOD.
- 6. ALL EXISTING UTILITIES SHALL BE MAINTAINED AND SHALL BE PROTECTED BY THE CONTRACTOR. ANY DAMAGE TO EXISTING UTILITIES SHALL BE REPAIRED AT THE CONTRACTOR'S EXPENSE.
- 7. ALL NEW UTILITIES SHALL BE INSTALLED ACCORDING TO THE CITY OF RAPID CITY STANDARD SPECIFICATIONS.
- 8. ALL NEW UTILITIES SHALL BE INSTALLED ACCORDING TO THE CITY OF RAPID CITY STANDARD SPECIFICATIONS.
- 9. ALL NEW UTILITIES SHALL BE INSTALLED ACCORDING TO THE CITY OF RAPID CITY STANDARD SPECIFICATIONS.
- 10. ALL NEW UTILITIES SHALL BE INSTALLED ACCORDING TO THE CITY OF RAPID CITY STANDARD SPECIFICATIONS.
- 11. ALL NEW UTILITIES SHALL BE INSTALLED ACCORDING TO THE CITY OF RAPID CITY STANDARD SPECIFICATIONS.
- 12. ALL NEW UTILITIES SHALL BE INSTALLED ACCORDING TO THE CITY OF RAPID CITY STANDARD SPECIFICATIONS.
- 13. ALL NEW UTILITIES SHALL BE INSTALLED ACCORDING TO THE CITY OF RAPID CITY STANDARD SPECIFICATIONS.
- 14. ALL NEW UTILITIES SHALL BE INSTALLED ACCORDING TO THE CITY OF RAPID CITY STANDARD SPECIFICATIONS.

PROPERTY INFORMATION
 ADDRESS: 200 E. 1ST ST
 LEGAL DESCRIPTION: LOT 3 OF LOT 4
 BLOCK 12, 13, 14, 15, 16, 17, 18, 19, 20, 21, 22, 23, 24, 25, 26, 27, 28, 29, 30, 31, 32, 33, 34, 35, 36, 37, 38, 39, 40, 41, 42, 43, 44, 45, 46, 47, 48, 49, 50, 51, 52, 53, 54, 55, 56, 57, 58, 59, 60, 61, 62, 63, 64, 65, 66, 67, 68, 69, 70, 71, 72, 73, 74, 75, 76, 77, 78, 79, 80, 81, 82, 83, 84, 85, 86, 87, 88, 89, 90, 91, 92, 93, 94, 95, 96, 97, 98, 99, 100, 101, 102, 103, 104, 105, 106, 107, 108, 109, 110, 111, 112, 113, 114, 115, 116, 117, 118, 119, 120, 121, 122, 123, 124, 125, 126, 127, 128, 129, 130, 131, 132, 133, 134, 135, 136, 137, 138, 139, 140, 141, 142, 143, 144, 145, 146, 147, 148, 149, 150, 151, 152, 153, 154, 155, 156, 157, 158, 159, 160, 161, 162, 163, 164, 165, 166, 167, 168, 169, 170, 171, 172, 173, 174, 175, 176, 177, 178, 179, 180, 181, 182, 183, 184, 185, 186, 187, 188, 189, 190, 191, 192, 193, 194, 195, 196, 197, 198, 199, 200, 201, 202, 203, 204, 205, 206, 207, 208, 209, 210, 211, 212, 213, 214, 215, 216, 217, 218, 219, 220, 221, 222, 223, 224, 225, 226, 227, 228, 229, 230, 231, 232, 233, 234, 235, 236, 237, 238, 239, 240, 241, 242, 243, 244, 245, 246, 247, 248, 249, 250, 251, 252, 253, 254, 255, 256, 257, 258, 259, 260, 261, 262, 263, 264, 265, 266, 267, 268, 269, 270, 271, 272, 273, 274, 275, 276, 277, 278, 279, 280, 281, 282, 283, 284, 285, 286, 287, 288, 289, 290, 291, 292, 293, 294, 295, 296, 297, 298, 299, 300, 301, 302, 303, 304, 305, 306, 307, 308, 309, 310, 311, 312, 313, 314, 315, 316, 317, 318, 319, 320, 321, 322, 323, 324, 325, 326, 327, 328, 329, 330, 331, 332, 333, 334, 335, 336, 337, 338, 339, 340, 341, 342, 343, 344, 345, 346, 347, 348, 349, 350, 351, 352, 353, 354, 355, 356, 357, 358, 359, 360, 361, 362, 363, 364, 365, 366, 367, 368, 369, 370, 371, 372, 373, 374, 375, 376, 377, 378, 379, 380, 381, 382, 383, 384, 385, 386, 387, 388, 389, 390, 391, 392, 393, 394, 395, 396, 397, 398, 399, 400, 401, 402, 403, 404, 405, 406, 407, 408, 409, 410, 411, 412, 413, 414, 415, 416, 417, 418, 419, 420, 421, 422, 423, 424, 425, 426, 427, 428, 429, 430, 431, 432, 433, 434, 435, 436, 437, 438, 439, 440, 441, 442, 443, 444, 445, 446, 447, 448, 449, 450, 451, 452, 453, 454, 455, 456, 457, 458, 459, 460, 461, 462, 463, 464, 465, 466, 467, 468, 469, 470, 471, 472, 473, 474, 475, 476, 477, 478, 479, 480, 481, 482, 483, 484, 485, 486, 487, 488, 489, 490, 491, 492, 493, 494, 495, 496, 497, 498, 499, 500, 501, 502, 503, 504, 505, 506, 507, 508, 509, 510, 511, 512, 513, 514, 515, 516, 517, 518, 519, 520, 521, 522, 523, 524, 525, 526, 527, 528, 529, 530, 531, 532, 533, 534, 535, 536, 537, 538, 539, 540, 541, 542, 543, 544, 545, 546, 547, 548, 549, 550, 551, 552, 553, 554, 555, 556, 557, 558, 559, 560, 561, 562, 563, 564, 565, 566, 567, 568, 569, 570, 571, 572, 573, 574, 575, 576, 577, 578, 579, 580, 581, 582, 583, 584, 585, 586, 587, 588, 589, 590, 591, 592, 593, 594, 595, 596, 597, 598, 599, 600, 601, 602, 603, 604, 605, 606, 607, 608, 609, 610, 611, 612, 613, 614, 615, 616, 617, 618, 619, 620, 621, 622, 623, 624, 625, 626, 627, 628, 629, 630, 631, 632, 633, 634, 635, 636, 637, 638, 639, 640, 641, 642, 643, 644, 645, 646, 647, 648, 649, 650, 651, 652, 653, 654, 655, 656, 657, 658, 659, 660, 661, 662, 663, 664, 665, 666, 667, 668, 669, 670, 671, 672, 673, 674, 675, 676, 677, 678, 679, 680, 681, 682, 683, 684, 685, 686, 687, 688, 689, 690, 691, 692, 693, 694, 695, 696, 697, 698, 699, 700, 701, 702, 703, 704, 705, 706, 707, 708, 709, 710, 711, 712, 713, 714, 715, 716, 717, 718, 719, 720, 721, 722, 723, 724, 725, 726, 727, 728, 729, 730, 731, 732, 733, 734, 735, 736, 737, 738, 739, 740, 741, 742, 743, 744, 745, 746, 747, 748, 749, 750, 751, 752, 753, 754, 755, 756, 757, 758, 759, 760, 761, 762, 763, 764, 765, 766, 767, 768, 769, 770, 771, 772, 773, 774, 775, 776, 777, 778, 779, 780, 781, 782, 783, 784, 785, 786, 787, 788, 789, 790, 791, 792, 793, 794, 795, 796, 797, 798, 799, 800, 801, 802, 803, 804, 805, 806, 807, 808, 809, 810, 811, 812, 813, 814, 815, 816, 817, 818, 819, 820, 821, 822, 823, 824, 825, 826, 827, 828, 829, 830, 831, 832, 833, 834, 835, 836, 837, 838, 839, 840, 841, 842, 843, 844, 845, 846, 847, 848, 849, 850, 851, 852, 853, 854, 855, 856, 857, 858, 859, 860, 861, 862, 863, 864, 865, 866, 867, 868, 869, 870, 871, 872, 873, 874, 875, 876, 877, 878, 879, 880, 881, 882, 883, 884, 885, 886, 887, 888, 889, 890, 891, 892, 893, 894, 895, 896, 897, 898, 899, 900, 901, 902, 903, 904, 905, 906, 907, 908, 909, 910, 911, 912, 913, 914, 915, 916, 917, 918, 919, 920, 921, 922, 923, 924, 925, 926, 927, 928, 929, 930, 931, 932, 933, 934, 935, 936, 937, 938, 939, 940, 941, 942, 943, 944, 945, 946, 947, 948, 949, 950, 951, 952, 953, 954, 955, 956, 957, 958, 959, 960, 961, 962, 963, 964, 965, 966, 967, 968, 969, 970, 971, 972, 973, 974, 975, 976, 977, 978, 979, 980, 981, 982, 983, 984, 985, 986, 987, 988, 989, 990, 991, 992, 993, 994, 995, 996, 997, 998, 999, 1000.

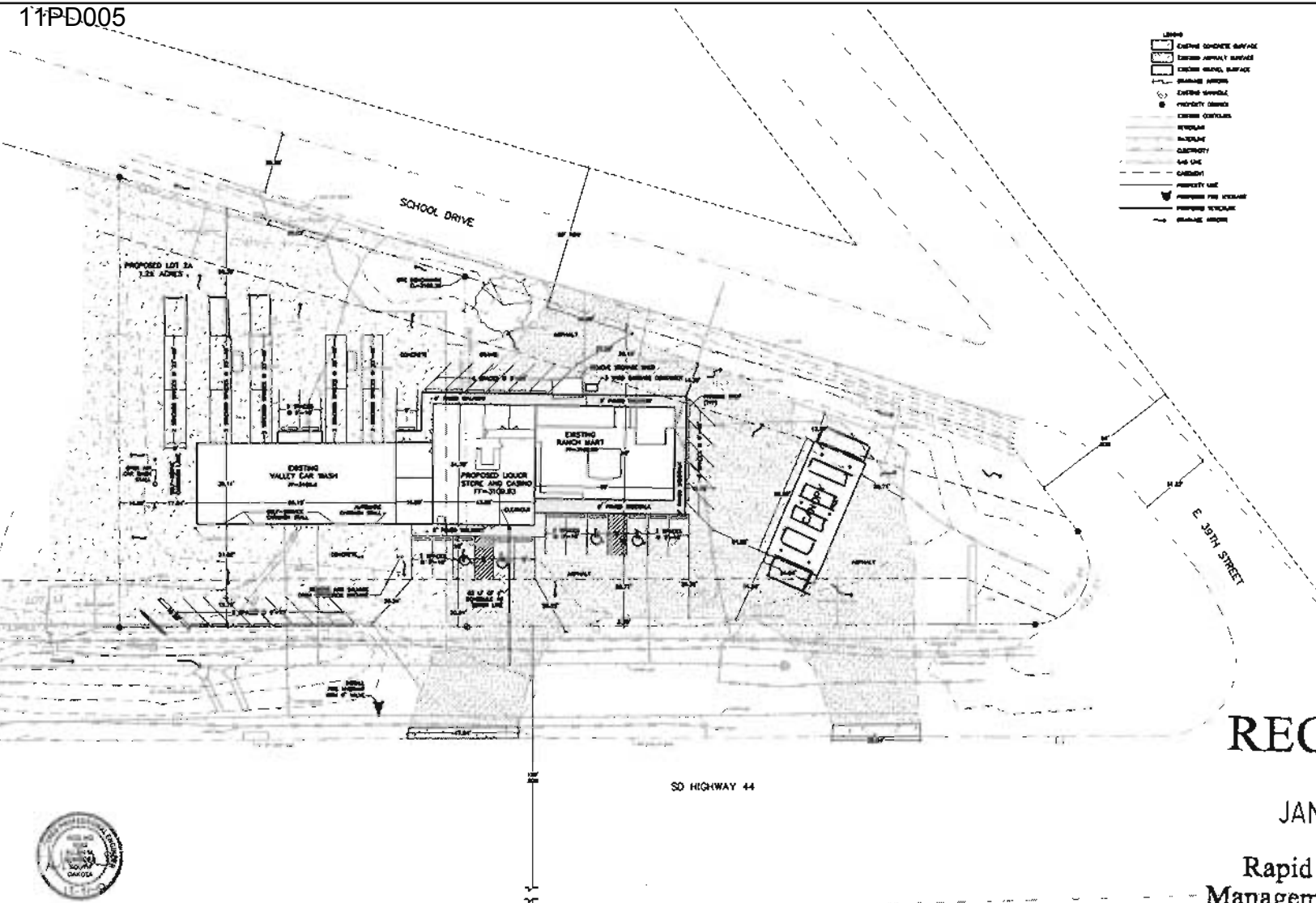

RECEIVED

JAN 27 2011

Rapid City Growth Management Department



SCHREIER ENGINEERING, INC.
 811 WEDGEMAN STREET, SUITE 101
 ROLLE FOURSIDE, SD 57717
 PHONE (605) 883-3201
 FAX (605) 723-3201
 email: schreier@schreiereng.com

REV.	DESCRIPTION	DATE

SHEET TITLE: SITE LAYOUT AND UTILITY PLAN
PROJECT: RANCHMART LIQUOR STORE ADDITION
 RAPID CITY, SOUTH DAKOTA

SHEET 1 OF 3
PROJECT NO 574