

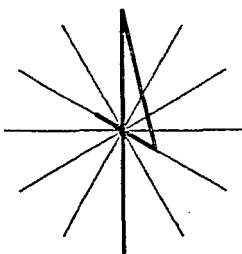

# EXISTING SITE TOPOGRAPHY & STRUCTURE PLAN

**LEGAL DESCRIPTION:** BLOCK 76 OF MAHONEY ADDITION LESS THE NORTH 8.5' THEREOF  
LOCATED IN THE SE1/4 SECTION 25, T2N, R7E, BHM.  
RAPID CITY, PENNINGTON COUNTY, SOUTH DAKOTA.



DATE: AUG 23, 2010  
SCALE: 1"=40'

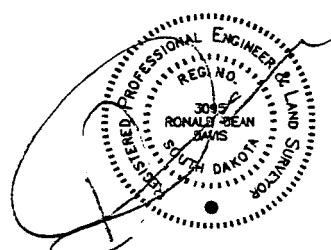
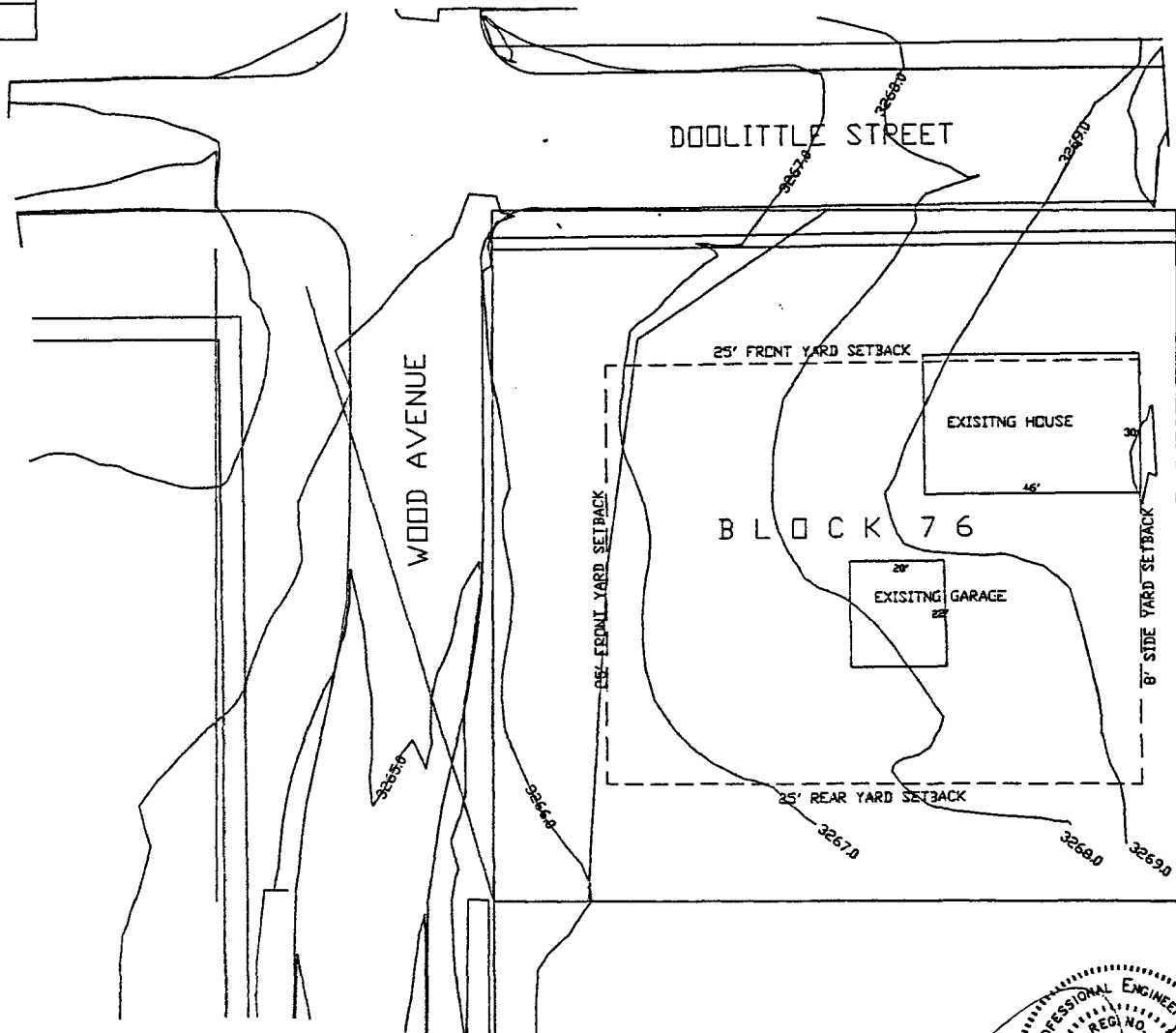

I, Ronald D. Davis, Registered Land Surveyor No. 3095 of the State of South Dakota, do hereby certify that the measurements shown hereon were done by me or under my direct supervision. The building(s) shown hereon have been located using information shown on the plat of this land as recorded at the Register of Deeds office. Easements, either written or unwritten are not made part of this survey except for those shown directly on the plat.

