

EXHIBIT A

Permanent Water Storage Reservoir Easement
located in the SW1/4 NE1/4 of Section 23,
Township 2 North, Range 7 East of the Black Hills Meridian,
Rapid City, Pennington County, South Dakota,

August, 2010

PREPARED BY:



D.C. Scott
SURVEYORS, INC.
3153 ANDERSON ROAD
RAPID CITY, SD 57703
(605) 393-2400



SCALE: 1" = 100'

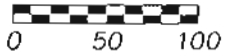

LEGEND

- PROPERTY CORNER MONUMENT FOUND THIS SURVEY
- ⊗ ORIGINAL G.L.O. PROPERTY CORNER STONE.
- √ POWER POLE.
- EASEMENT LINE

SEC. SW1/4 NE1/4
23, T2N, R7E B.H.M.

1/4 SECTION
CORNER
CONFLICT

FOUND 4"x8"
SANDSTONE
MARKED "1/4"

3 INCH
ALUM. CAP
LS 2652

EXISTING 50'
POWERLINE
EASEMENT

EXISTING ACCESS AND UTILITY EASEMENT
BOOK 198, PAGE 4215 P.C.R.D.

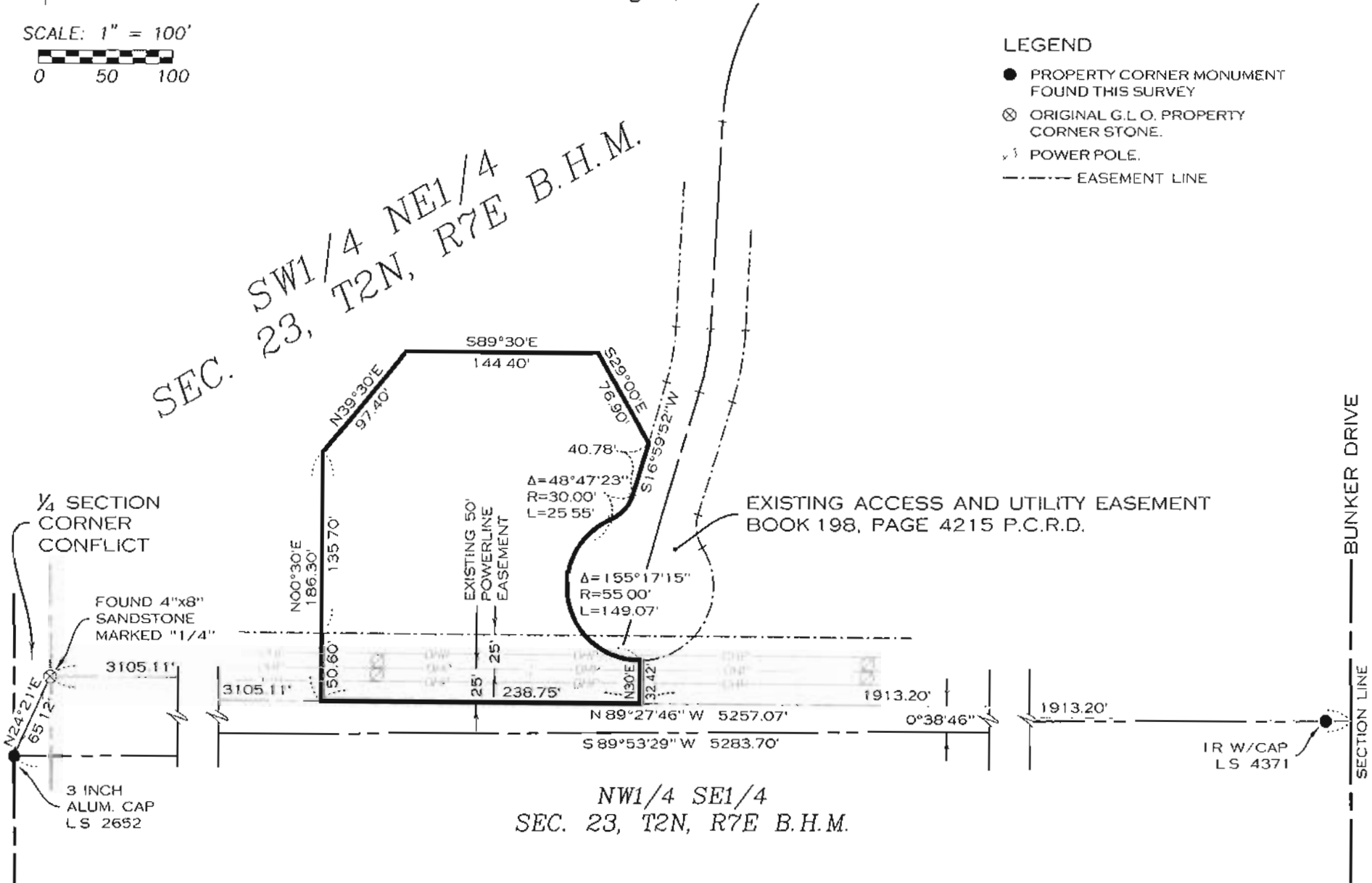

NW1/4 SE1/4
SEC. 23, T2N, R7E B.H.M.

BUNKER DRIVE
SECTION LINE

1R W/CAP
LS 4371