

LEGEND

- Existing Bridge
- Proposed Bridge
- Alternative Bridge
- Existing Sanitary Sewer Main
- Existing Storm Sewer Main
- Existing Water Main
- Existing Bike Path Alignment
- Proposed Bike Path Alignment
- Proposed 5' Bike Lane
- Future SDSM&T Bike Path Alignment Alternatives
- Future Bike Path Alignment
- Future Bike Trail Alignment
- Proposed SDSM&T Bike Path Tie-in
- Alternative Proposed Bike Path Alignment
- Existing Trailhead Parking Within Study Area
- Future Trailhead Parking Within Study Area
- Rapid Ride Bus Route Stops Near Study Areas

Note: Only existing and future bike paths, routes, and trails within the project study area vicinities are shown. See Rapid City area Metropolitan Planning Organization Bikeway/Walkway Plan for Comprehensive planning map.

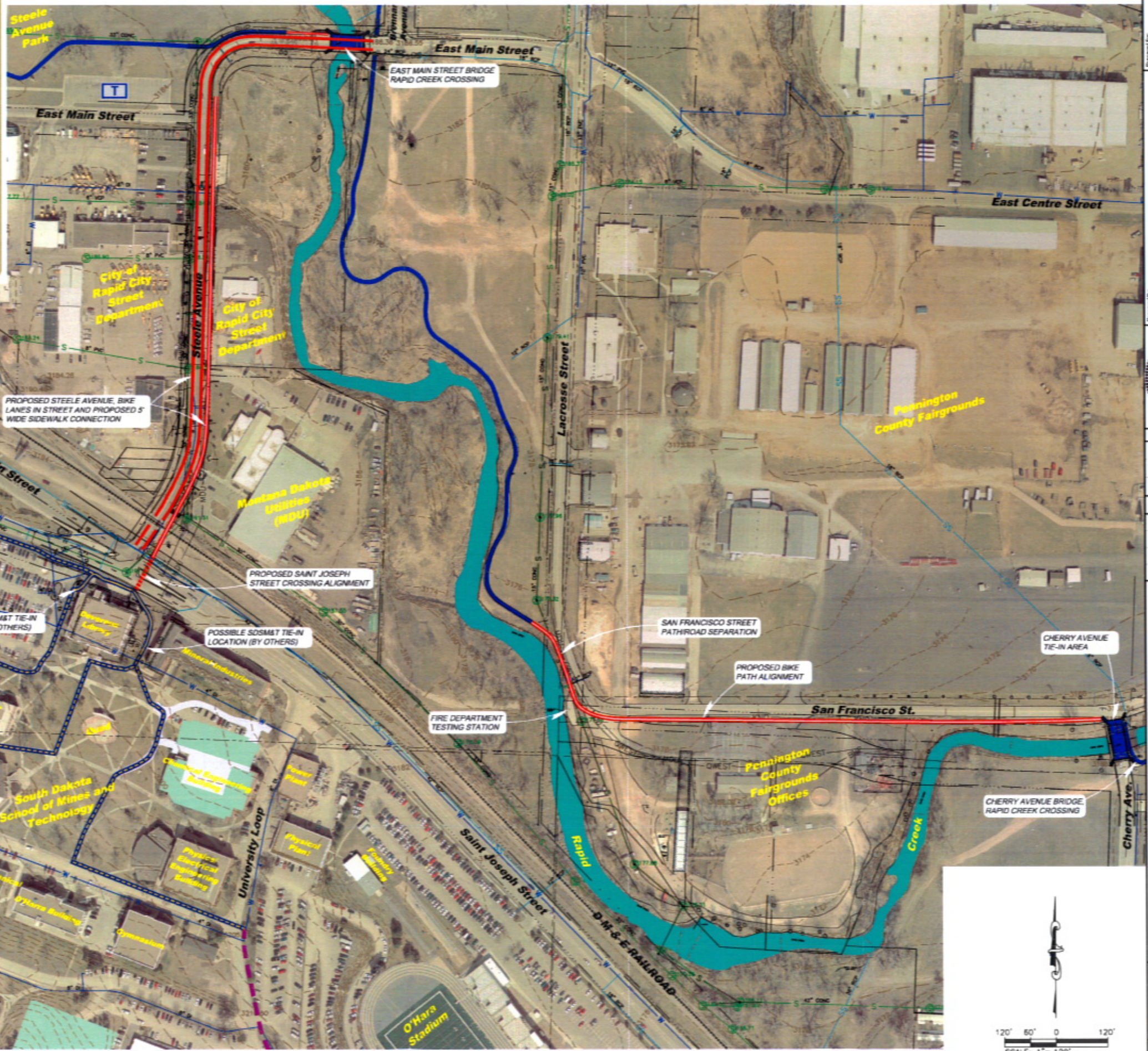

1800 Concourse Drive
Rapid City, SD 57703
Phone: (605) 341-7800
Fax: (605) 341-7864
www.cityofrapidcity.org

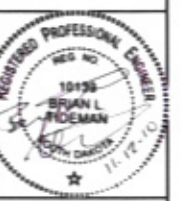

Scale:	AS NOTED
Designed By:	BT
Drawn By:	MS
Design Date:	2010
Print Date:	NOV. 12, 2010
Internal Job No.:	09158.00
Surveyed By:	KPDH
Survey Date:	2010
Revisions:	

RAPID CITY GREENWAY TRAILS AND PEDESTRIAN FACILITIES



Drawing: 09158.00, 10UR038_Site2, SITE PLAN.DWG (Site) \\MAIN-DATA\CETEC\PROJECTS & PROPOSALS\09158.00 GREENWAY PEDESTRIAN & BIKE PATH EXTENSION\DRAWINGS\SHEETS\