

LAYOUT PLAT OF

PROPOSED LOT A, LOT B, AND LOT C OF BLOCK 11,
 AND PROPOSED LOT A, LOT B, AND LOT C OF BLOCK 22
 OF THE AMENDED PLAT OF MAHONEY ADDITION
 AND DEDICATED PATTON STREET RIGHT-OF-WAY
 LOCATED IN THE SW1/4 SE1/4 OF SECTION 25,
 TOWNSHIP 2 NORTH, RANGE 7 EAST OF THE BLACK HILLS MERIDIAN,
 RAPID CITY, PENNINGTON COUNTY, SOUTH DAKOTA.

OCTOBER, 2010

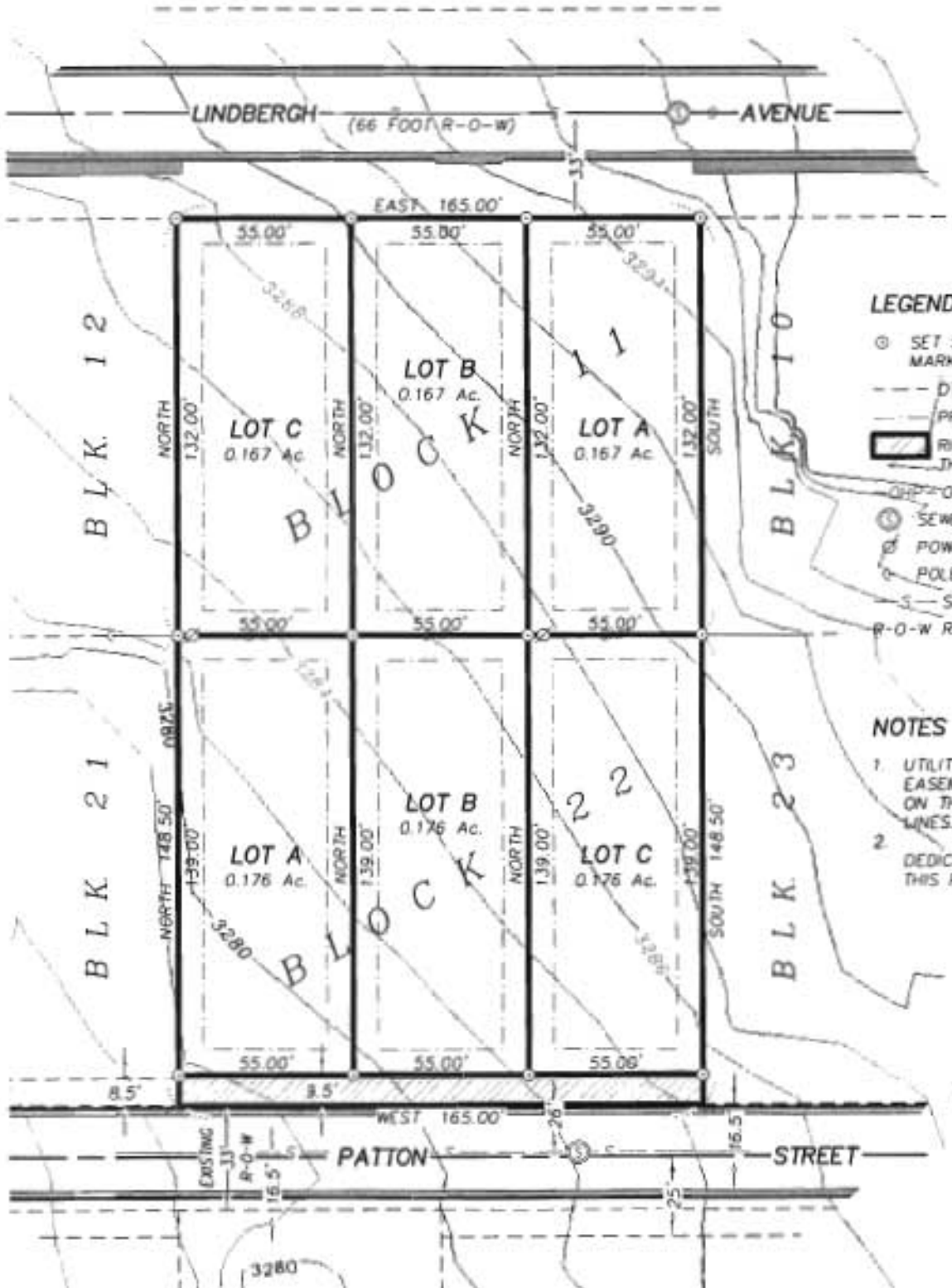
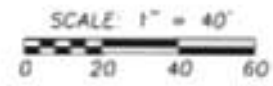

LEGEND

- ⊙ SET 5/8" IRON ROD WITH CAP MARKED "DEAN SCOTT, L.S. 4897"
- - - OTHER PROPERTY LINE
- - - PROPOSED EASEMENT LINE
- ▭ RIGHT-OF-WAY DEDICATED THIS PLAT
- OHP — OVERHEAD POWER LINE
- ⊙ SEWER MANHOLE
- ⊙ POWER POLE
- ⊙ POLE ANCHOR
- S — SEWER LINE
- R-O-W RIGHT OF WAY

NOTES

1. UTILITY AND MINOR DRAINAGE EASEMENTS RESERVED 8 FEET WIDE ON THE INTERIOR SIDE OF ALL LOT LINES.
2. DEDICATED RIGHT-OF-WAY PER THIS PLAT: 0.036 ACRE.

RECEIVED

OCT 23 2010

Rapid City Growth
 Management Department

PREPARED BY



D.C. Scott
 SURVEYORS, INC
 3153 ANDERSON ROAD
 RAPID CITY, SD 57703
 (605) 393-2400