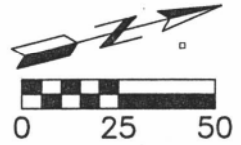
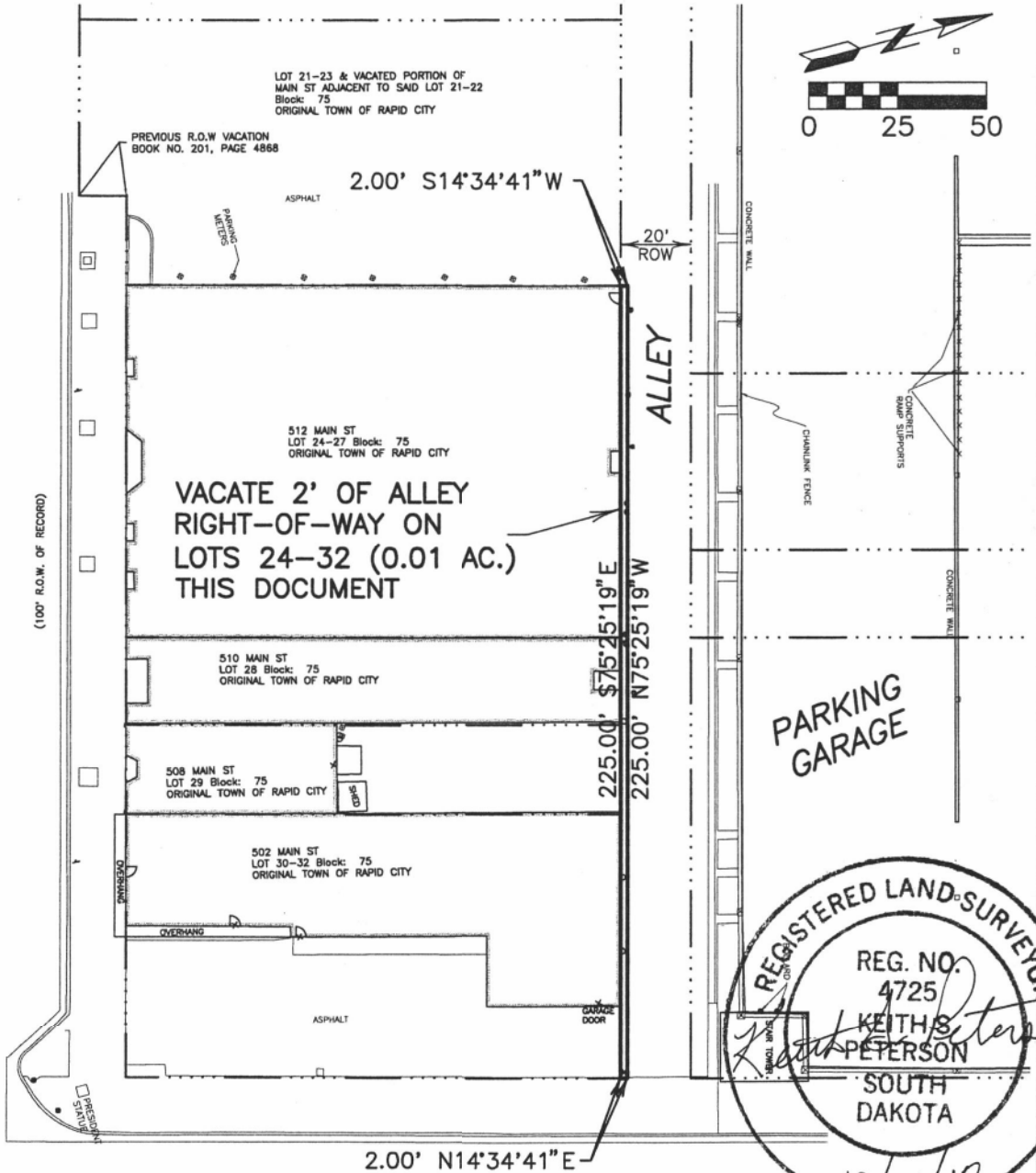

EXHIBIT "A"

PARTIAL VACATION OF ALLEY RIGHT-OF-WAY ADJACENT TO
LOTS 24 - 32 OF BLOCK 75 OF
THE ORIGINAL TOWNSITE OF THE CITY OF RAPID CITY,
LOCATED IN SECTION 1, T1N, R7E, BHM.
RAPID CITY, PENNINGTON COUNTY, SD

MAIN STREET

(100' R.O.W. OF RECORD)



5TH STREET



1560 Concourse Dr.
Rapid City, SD 57703
Phone: (605) 341-7800
Fax: (605) 341-7864
www.cetecengineering.com
Date: 10/14/10