

FEUSEH

PLAT OF LOT 27R AND LOT 29R OF BLOCK 25, NORTH-RAPID ADDITION TO RAPID CITY,

(FORMERLY LOTS 27, 28, AND 29 OF BLOCK 25 OF THE NORTH-RAPID ADDITION TO RAPID CITY)
LOCATED IN THE SW $\frac{1}{4}$ OF THE NE $\frac{1}{4}$,
SECTION 36, T2N, R7E, B.H.M.,
RAPID CITY, PENNINGTON COUNTY, SOUTH DAKOTA

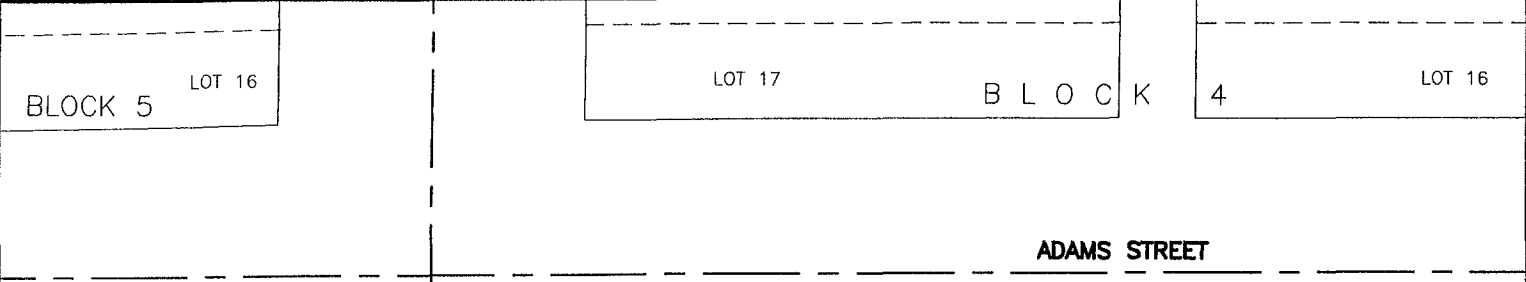

ADAMS STREET

80' RIGHT-OF-WAY OF RECORD

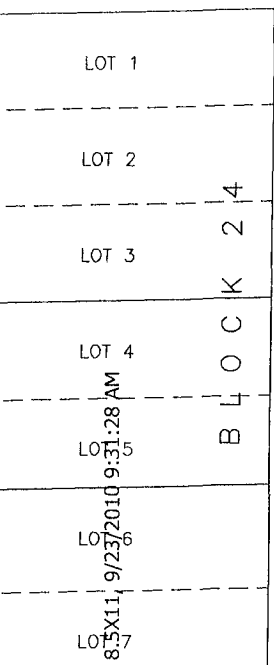

LEMMON AVENUE

80' RIGHT-OF-WAY OF RECORD

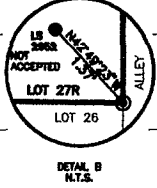
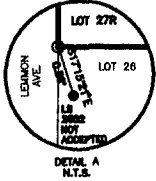
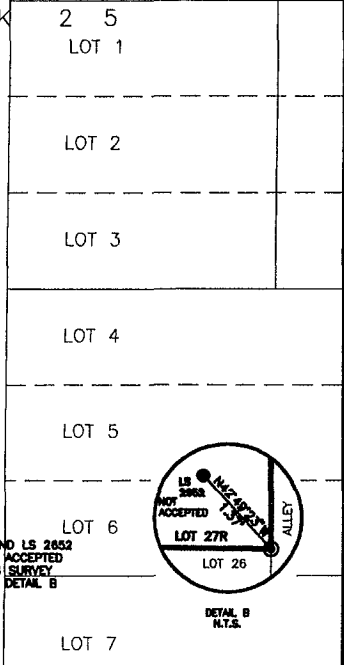
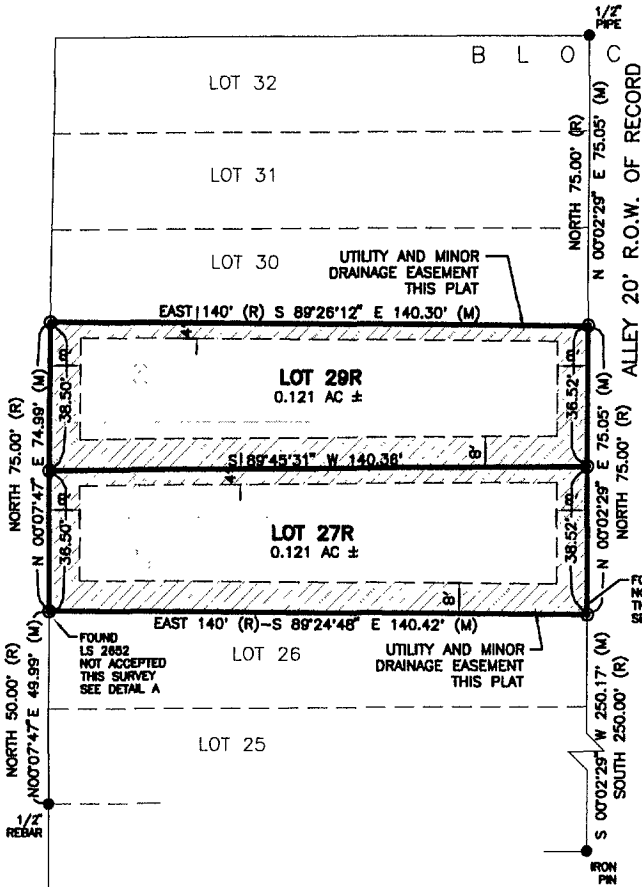

RECEIVED

SEP 27 2010

Rapid City Growth
Management Department

SEPTEMBER 23, 2010

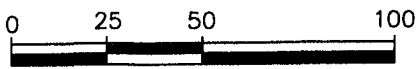

SCALE: 1" = 40'

C:\Projects\3203 LEMMON AVE\203 EGPT PLAT.dwg, 8:55:11, 9/23/2010 9:31:28 AM