

SITE PLAN

LEGAL DESCRIPTION: LOT 2 OF TRACT SB REVISED OF SPRINGBROOK ACRES SUBD.

NW1/4 OF SE1/4 OF SECTION 15, T1N, R7E, BHM.

PENNINGTON COUNTY, RAPID CITY, SOUTH DAKOTA.

10PD064

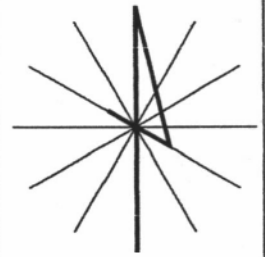

DATE: OCT 7, 2010

SCALE: 1"=50'

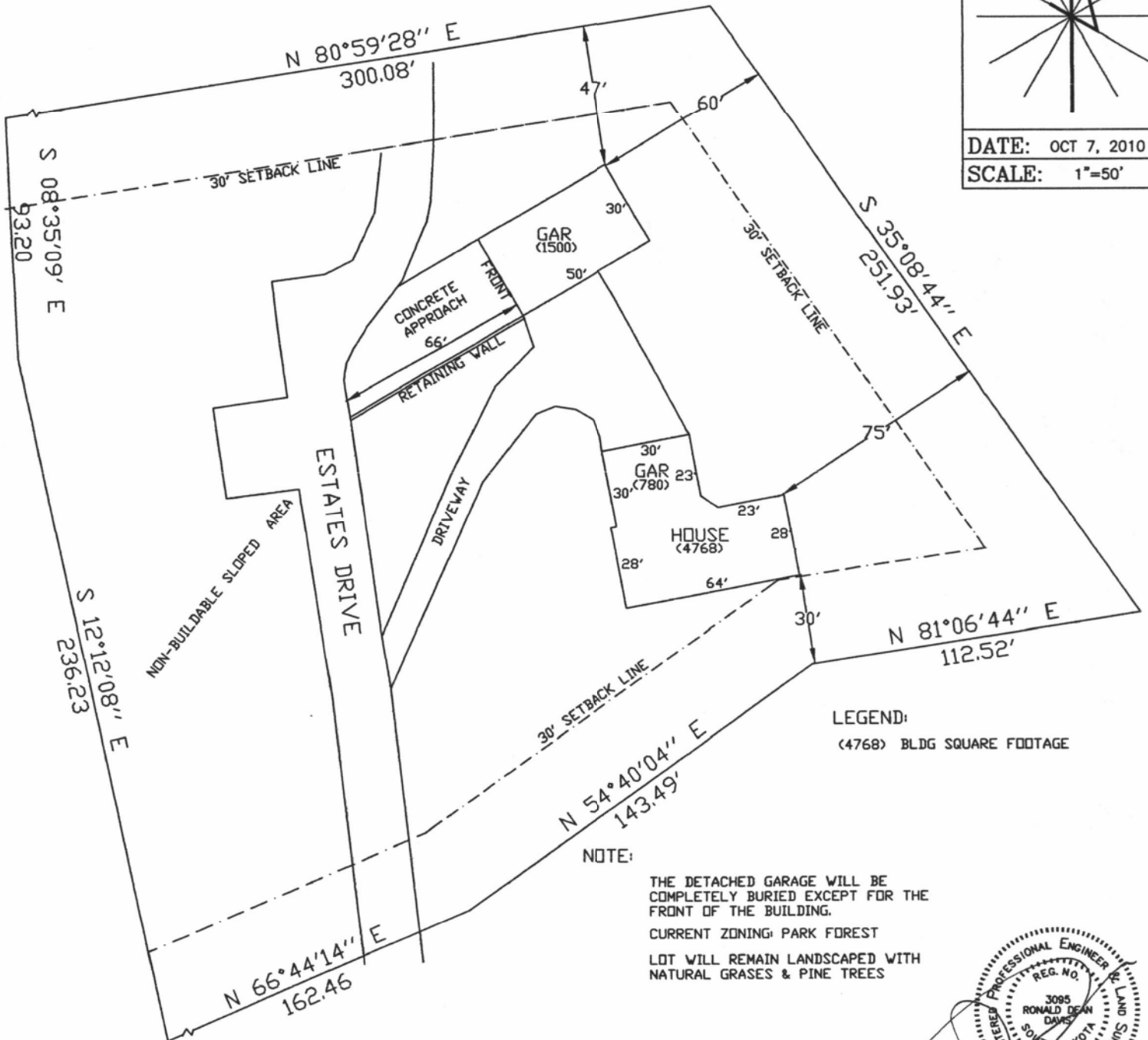

LEGEND:
(4768) BLDG SQUARE FOOTAGE

NOTE:

THE DETACHED GARAGE WILL BE COMPLETELY BURIED EXCEPT FOR THE FRONT OF THE BUILDING.

CURRENT ZONING: PARK FOREST

LOT WILL REMAIN LANDSCAPED WITH NATURAL GRASES & PINE TREES

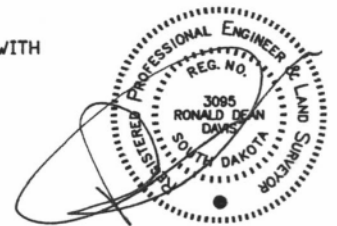

I, Ronald D. Davis, Registered Land Surveyor No. 3095 of the State of South Dakota, do hereby certify that I prepared this site plan for the purpose of requesting a conditional use permit for this lot to allow for an oversized garage. All lot dimensions shown hereon were taken from the plat of this lot. The setback distances shown hereon were measured in the field.

DAVIS ENGINEERING, INC. - 1060 KINGS ROAD - RAPID CITY, SD