

RECEIVED

SEP 24 2010

Rapid City Growth Management Department

SURVEYOR'S NOTES

Utilities shown are from visual inspection, sketches provided by individual service providers and Utility Locates performed by South Dakota One Call. The actual location of utilities and service lines may vary from the information shown hereon. We assume no liability for utilities and services that are not marked or are incorrectly defined by utility locators.

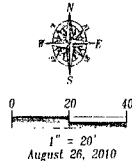

LEGEND

- (C) = Sanitary Sewer Manhole (Unless noted)
- (CS) = Sanitary Sewer Service Line Cleanout
- (F) = Fire Hydrant
- (W) = Water Valve
- (C) = Curb Stop
- (U) = Utility Pole
- (L) = Light Pole
- (W) = Guy Wire
- (E) = Electric Meter
- (S) = Sign
- (M) = Mail Box
- (B) = Bollard
- (F) = Fence Line
- (U) = Underground Electric
- (UE) = Overhead Utility Line
- (T) = Underground Telephone
- (S) = Storm Sewer Line
- (N) = Natural Gas Line
- (P) = Handicap Parking



The information herein is confidential material and specific to the design and purpose as stated. No warranty or guarantee is expressed or implied to any party for any other purpose at any time except as stated.

Haines Avenue

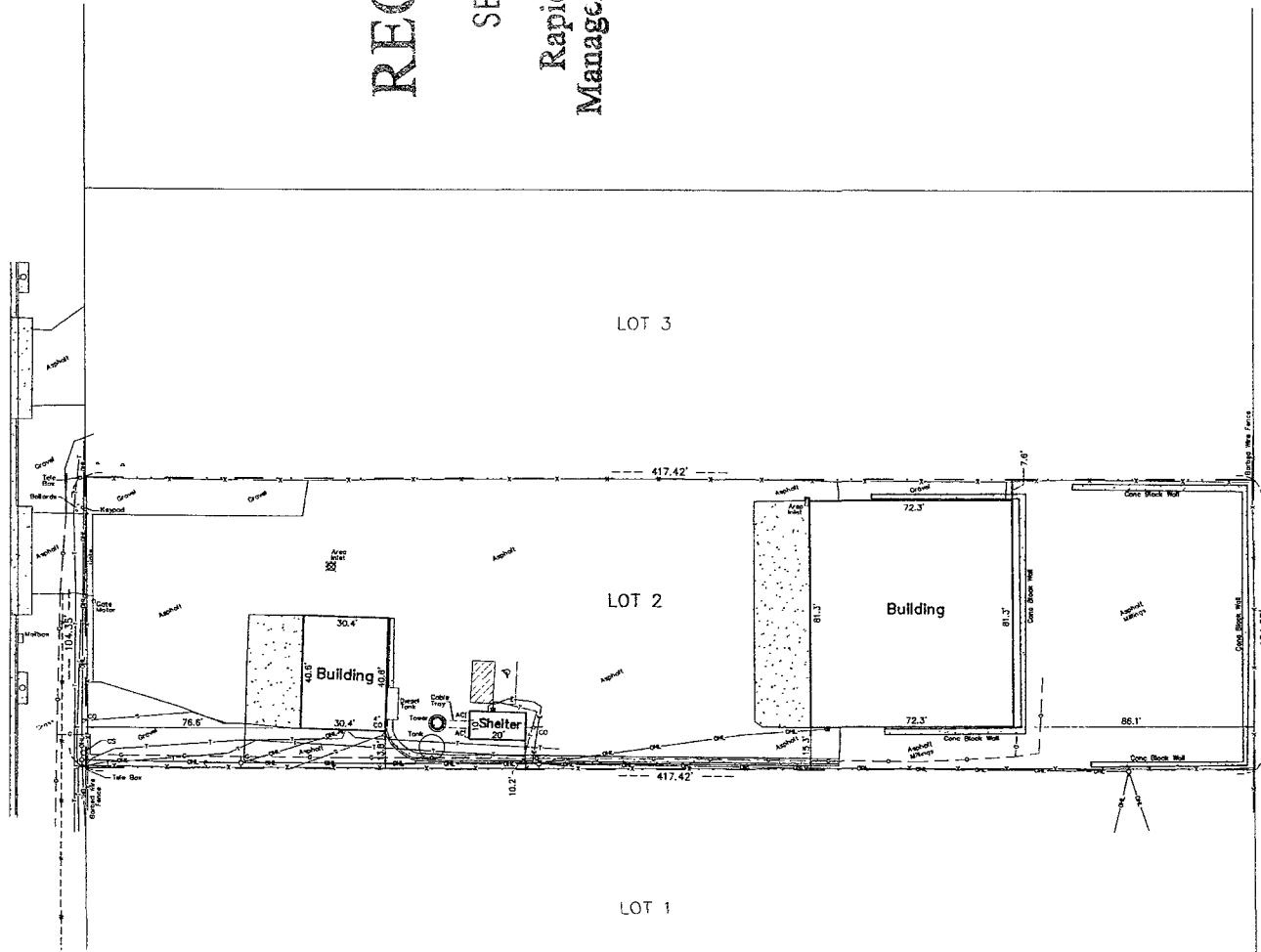

Site Plan  
Lot 2 of Block 9  
McMahon Industrial Park #2  
Section 24, T2N, R7E, B.H.M.  
Rapid City, Pennington County, South Dakota

Surveyed by RL, ML  
Date: 8/20/10  
Drawn by RWF  
Date: 8/27/10  
Checked by RWF  
Revisions

ONE CALL  
BEFORE DIGGING  
1-800-781-7474



**GENERAL DYNAMICS**  
Wireless Services

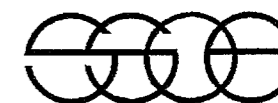

**SSOE, INC.**  
ARCHITECTS • ENGINEER

SSOE PROJECT# 009-00982-00

THE INFORMATION CONTAINED IN THIS SET OF DOCUMENTS IS PROPRIETARY BY NATURE. ANY USE OR DISCLOSURE OTHER THAN THAT WHICH RELATES TO THE CLIENT IS STRICTLY PROHIBITED.

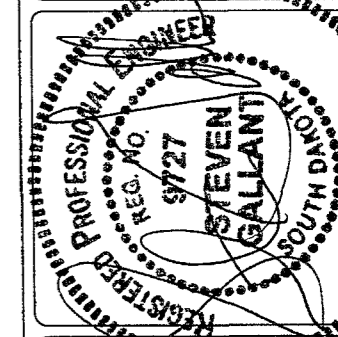

8/26/10

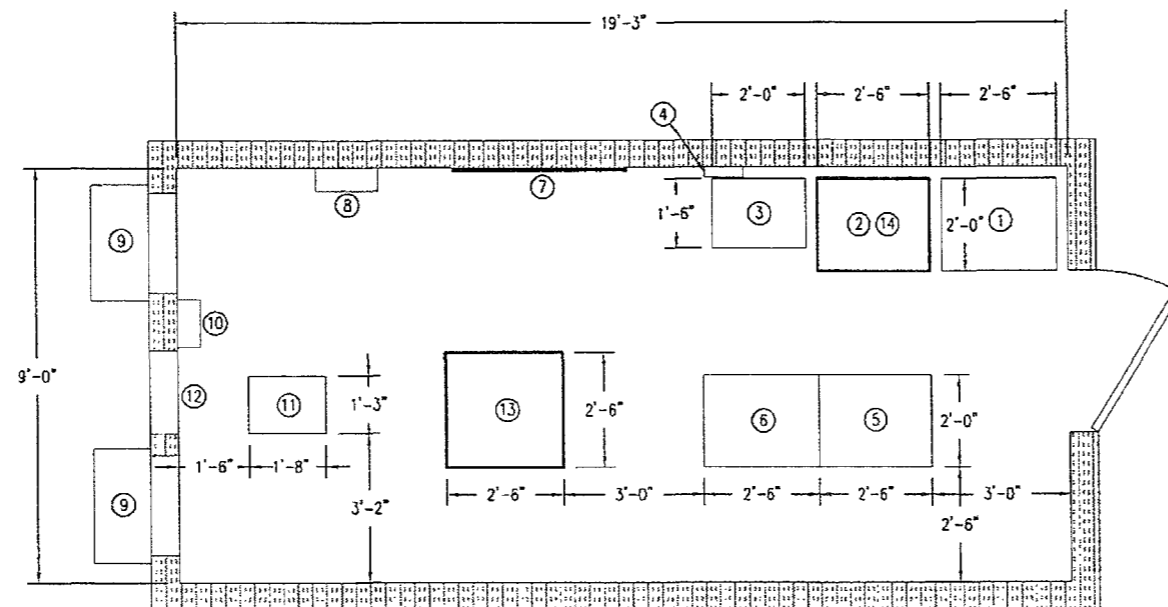

**1 PROPOSED EQUIPMENT LAYOUT**  
SCALE: 1/4" = 1'-0"

CIVIL LEGEND:	
①	EXISTING GSM
②	EXISTING BATTERY RACK
③	EXISTING POWER PLANT
④	EXISTING THERMOSTAT
⑤	EXISTING CDMA RACK
⑥	EXISTING CDMA CASINET
⑦	EXISTING TELCO BOARD
⑧	EXISTING AC PANEL w/DISC.
⑨	EXISTING HVAC UNITS
⑩	EXISTING NORTEL METROCELL
⑪	EXISTING TELCO RACK
⑫	EXISTING HATCH PLATE
⑬	PROPOSED LUCENT NODE B CAB
⑭	PROPOSED BBU RACK ON TOP OF EXISTING BBU RACK

SITE NAME:	RAPID CITY N
SITE NUMBER:	132000897
SITE COORDINATES:	LAT: 44.11550 LON: -103.221
SITE ADDRESS:	SW 1/4 SE 1/4 SEC. 24 TSHP 2 N, RGE 7 E RAPID CITY, SD 57701
DESIGN TYPE:	SITE LAYOUT

A&E PROJECT #:	009-00982-00
DRAWN BY:	MH
CHECKED BY:	FW

REVISIONS		
NO.	DATE	DESCRIPTION
0	07/13/10	SITE LAYOUT

SHEET TITLE:  
**EQUIPMENT LAYOUT PLAN**

DRAWING NO.	REVISION:
<b>C-1</b>	<b>0</b>