

E 1/2 of
Lot 11
NW1/4 SW1/4

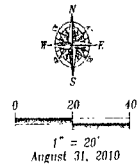
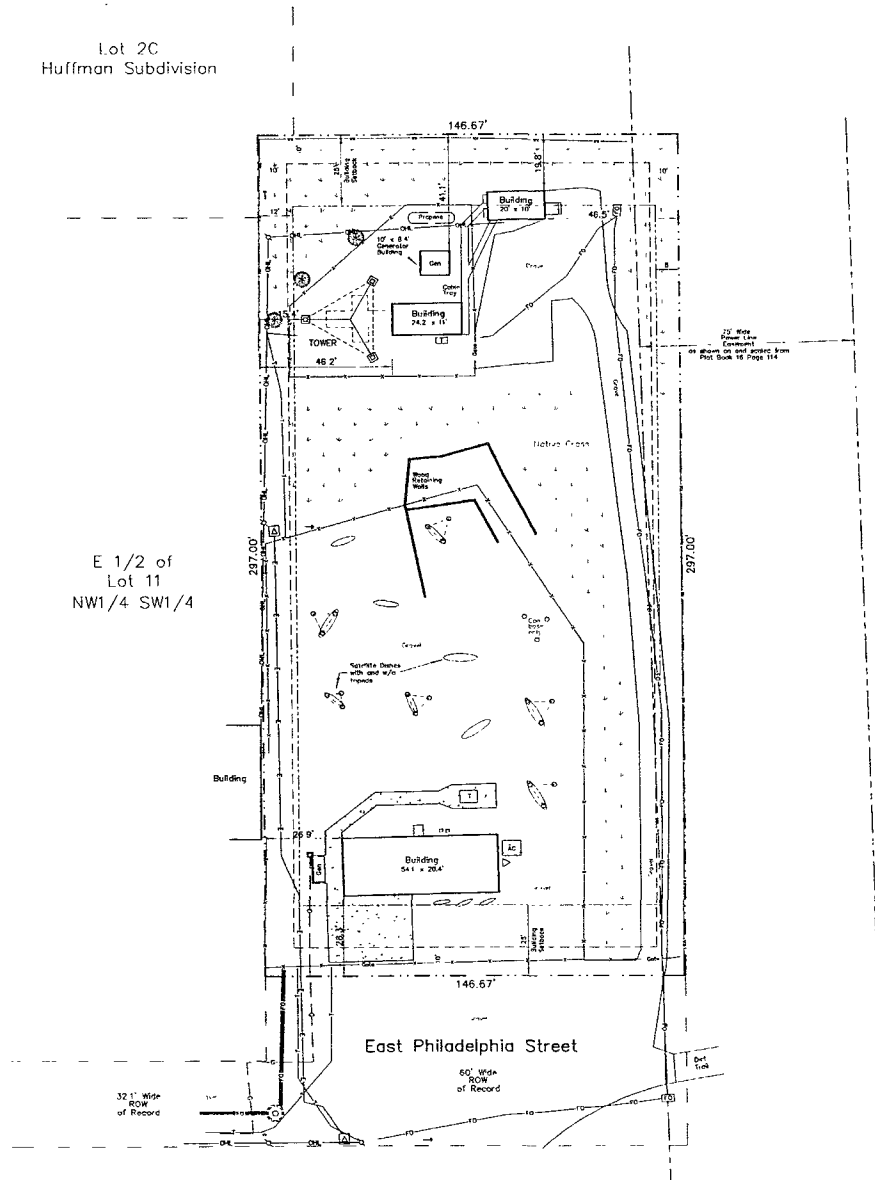

SURVEYOR'S NOTES

Utilities shown are from visual inspection, sketches provided by individual service providers and Utility Locates performed by South Dakota One Call, Ticket Number 102 310 558. The actual location of utilities and service lines may vary from the information shown herein. We assume no liability for utilities and services that are not marked or are incorrectly defined by utility locators.

NOTE: Minimum Building Setback lines are called for and shown graphically on the plat of the subject property as shown herein. The northernmost building is not in compliance with the plotted setback.

NOTE: Utility Corridor 10' on each side of all lot lines as called for in the plat of the subject property are shown herein.

LEGEND

- = Utility Pole
- = Day Wire
- = Electric Transformer
- = Fiber Optic Vault
- = Fiber Optic Manhole Vault
- = Telecom Vault
- = Telecommunications Pedestal
- = Natural Gas Meter
- = Chain Link Fence
- = Birded Wire Fence
- = Underground Electric
- = Overhead Utility Line
- = Underground Telephone
- = Fiber Optic Line
- = Metal Gas Line
- = Tree (Deciduous)

LANDSCAPE

○ = Tree (Deciduous - Small)	J # 500 - 1500
Grass (x 10)	2,002 S Y = 20,022
Total Landscape Points	= 21,527

Lot SF	= 43,434 SF
Building SF.	= 1,655 SF
Points Required	= 41,779 SF

Fisk Land Surveying & Consulting Engineers, Inc.
 1501 W. 10th St., Suite 105
 Rapid City, South Dakota 57701
 (605) 348-1535 (Fax) (605) 341-1172 (Cell)
 fisklandconsulting.com



The information herein is a position, matter, and specific to the date listed and purpose as stated.
 We assume no guarantee or approval or implied to any party for any other purpose at any time, except as stated.

Site Plan
 Lot 1 of Huffman Subdivision located in the NW1/4 SW1/4 of Section 32, T2N, R8E, B1H.M. Rapid City, Pennington County, South Dakota

Surveyed by WT
 Date 8/25/10
 Drawn by RWF
 Date 8/31/10
 Checked by JF
 Revisions

Project No. 10-08-06-A

Site Plan

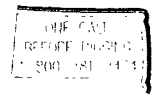

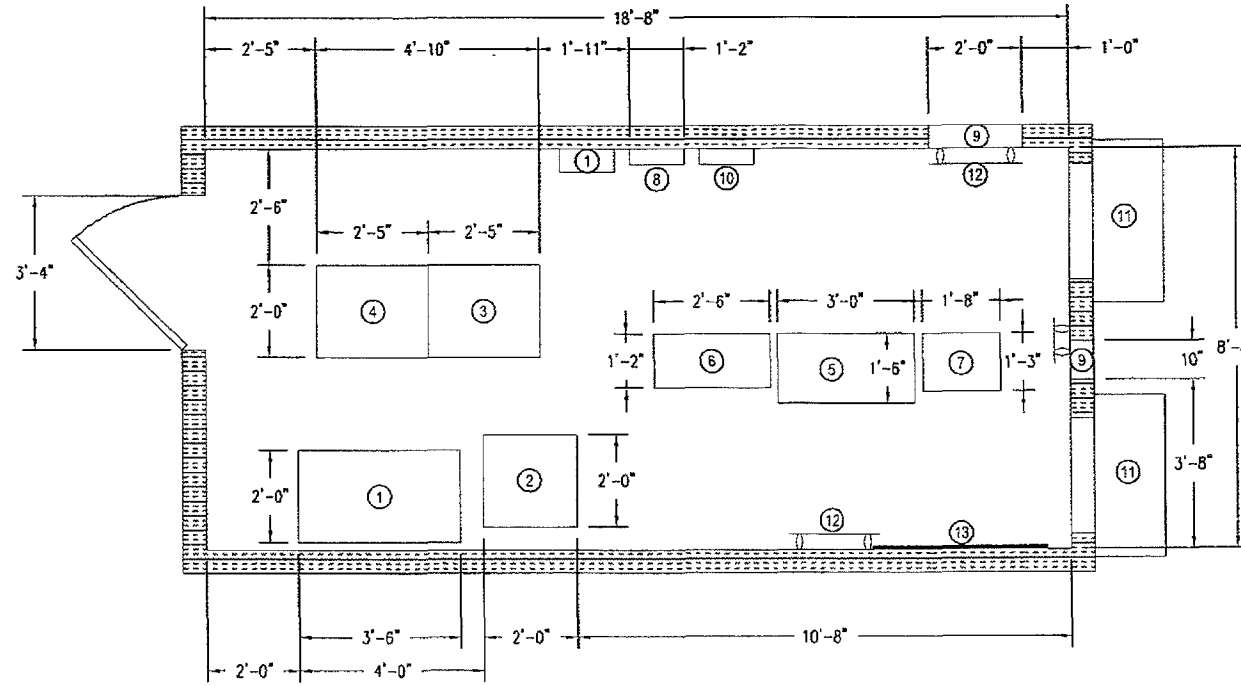

1 SITE PREPARATION LAYOUT
 SCALE: 1/4"=1'-0"

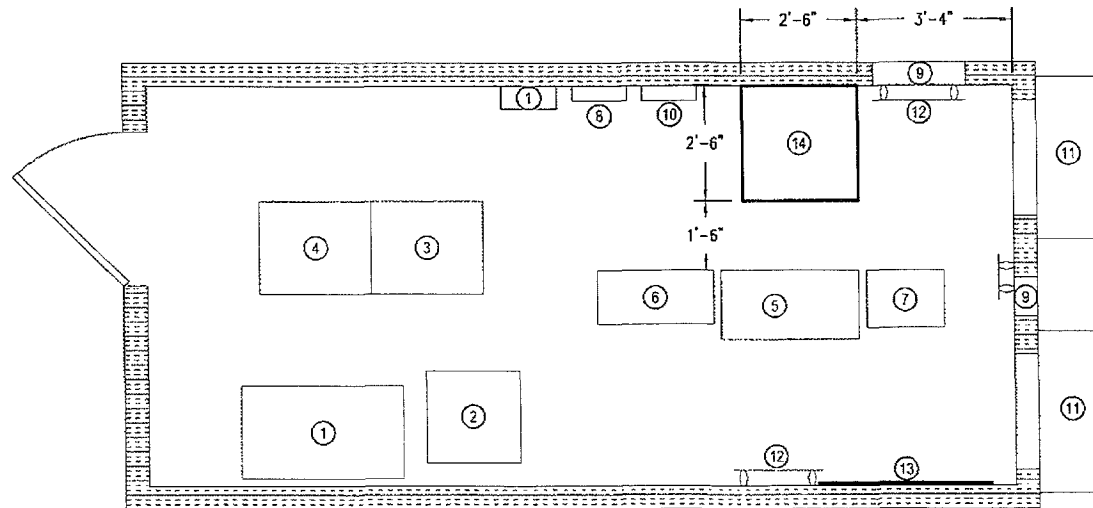

2 PROPOSED EQUIPMENT LAYOUT
 SCALE: 1/4"=1'-0"

EQUIPMENT LEGEND:

- ① EXISTING BATTERY RACK
- ② EXISTING 24V DC POWER PLANT
- ③ EXISTING CDMA RACK #1
- ④ EXISTING CDMA RACK #2
- ⑤ EXISTING GSM RACK #1
- ⑥ EXISTING GSM RACK #2
- ⑦ EXISTING TELCO RACK
- ⑧ EXISTING AC BREAKER PANEL
- ⑨ EXISTING TELCO PORT
- ⑩ EXISTING SAFETY SWITCH
- ⑪ EXISTING HVAC UNIT
- ⑫ EXISTING GROUND BAR
- ⑬ EXISTING TELCO BOARD
- ⑭ PROPOSED LUCENT NODE-B



GENERAL DYNAMICS
 Wireless Services



SSOE, INC.
 ARCHITECTS • ENGINEER

SSOE PROJECT# 009-00982-00

THE INFORMATION CONTAINED IN THIS SET OF DOCUMENTS IS PROPRIETARY BY NATURE. ANY USE OR DISCLOSURE OTHER THAN THAT WHICH RELATES TO THE CLIENT IS STRICTLY PROHIBITED.

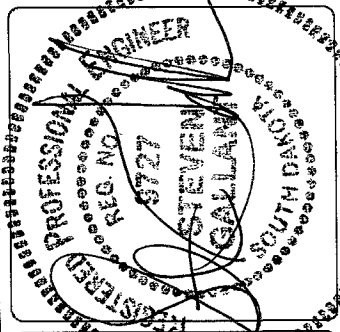

SITE NAME:	RAPID CITY
SITE NUMBER:	132000896
SITE COORDINATES:	LAT: 44.08650 LON: -103.189
SITE ADDRESS:	1437 E. PHILADELPHIA RAPID CITY, SD 57703
DESIGN TYPE:	SITE LAYOUT

A&E PROJECT #:	009-00982-00
DRAWN BY:	MH
CHECKED BY:	FW

REVISIONS		
NO.	DATE	DESCRIPTION
0	07/13/10	SITE LAYOUT

SHEET TITLE:
COMPOUND & EQUIPMENT LAYOUT

DRAWING NO.	REVISION:
C-1	0