

JUL 30 2010

Rapid City Growth
Management Department

LAYOUT PLAT OF LOT 1R & LOT 2 OF HEAVLIN NO. 2 ADDITION
FORMERLY LOT 1 OF HEAVLIN NO.2 ADDITION &
UNPLATTED PORTION OF SE1/4SE1/4SE1/4 OF SECTION 19, T1N, R9E, B.H.M.)
PENNINGTON COUNTY, SOUTH DAKOTA

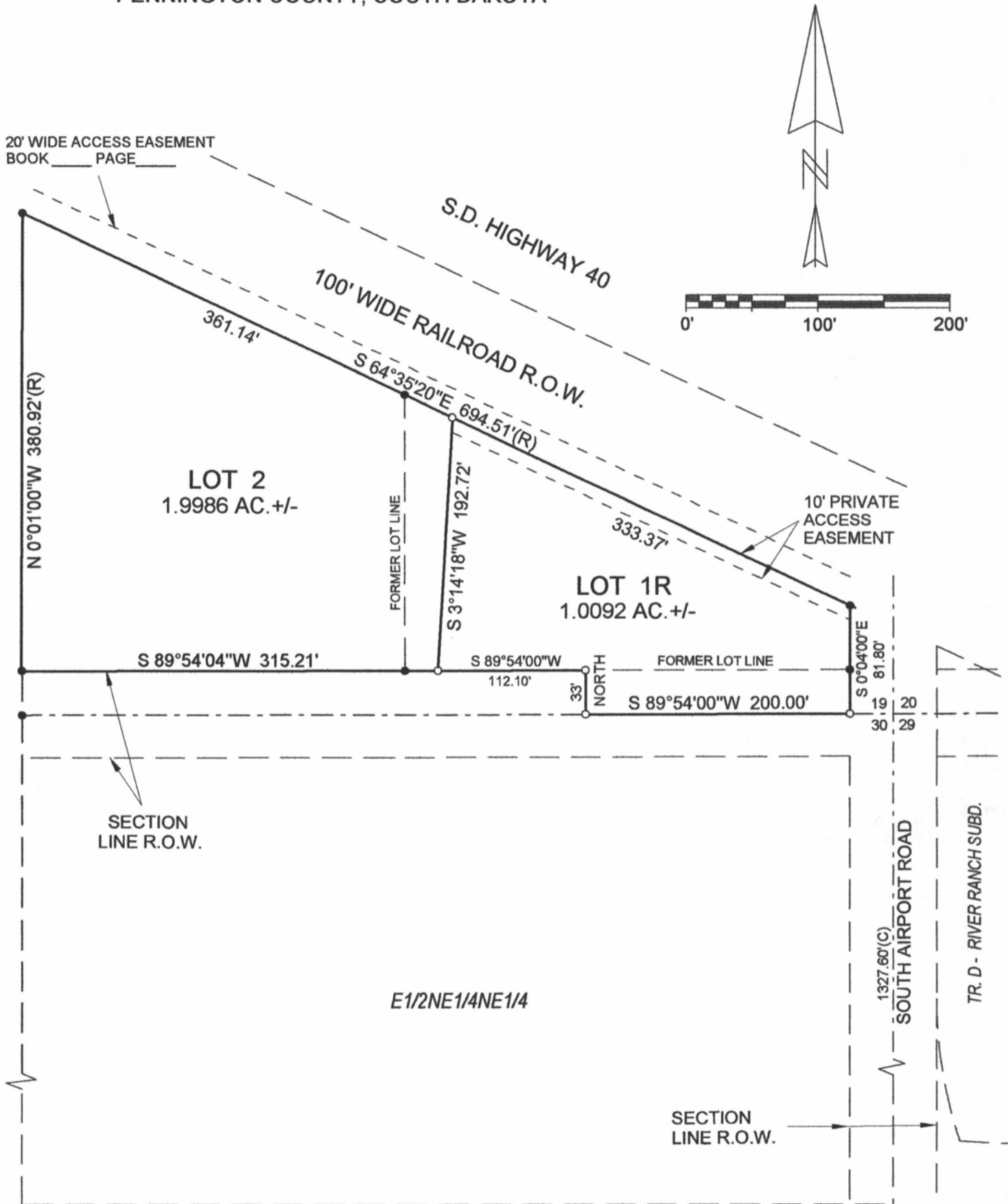

Prepared by:
Hanson Surveying & Mapping
832 Horace Mann Drive
Rapid City, SD 57701
605-388-9652

July 26, 2010