

**OWNERSHIP TABLE 10SV016**

ID	PROPERTY ADDRESS	OWNER	LEGAL DESCRIPTION
1	5150 CLEGHORN CANYON LN	DANIEL & CAROL EGGEBRAATEN	BLOCK 2, LOT 11, CLEGHORN CANYON #2
2	5150 CLEGHORN CANYON RD	CITY OF RAPID CITY	BLOCK 1, ALL, CLEGHORN CANYON #2
3	5150 CLEGHORN CANYON RD	CITY OF RAPID CITY	BLOCK 1, ALL, CLEGHORN CANYON #2
4	5125 CLEGHORN CANYON RD	TERRENCE AISENBREY	BLOCK 3, NORTH LOT (1-6) LESS RTY, CLEGHORN CANYON #2
5	5251 CLEGHORN CANYON RD	KAREN DYKA	BLOCK 3, CHANNEL LOT LESS RTY & SOUTH LOT LESS RTY (1-4), CLEGHORN CANYON #2
6		ROBIN PATTERSON	LOT 3 (INCLUDING FEATHER RIDGE CT A PRIVATE EASEMENT), VISTA LAKE SUB #2
7	5100 CLEGHORN CANYON RD	TERRENCE AISENBREY	BLOCK 2, LOT 13 REVISED, CLEGHORN CANYON #2
8	HIGHWAY 40	STATE OF SOUTH DAKOTA	LOT F-4, FISH HATCHERY SUBD
9	HIGHWAY 40	FIEDLER REVOCABLE TRUST	LOT A-B OF NE1/4SW1/4, 1N-07E SEC 08, PLATTED
10	4725 JACKSON BLVD	STATE OF SOUTH DAKOTA	LOT F-2, FISH HATCHERY SUBD
11	HIGHWAY 40	FIEDLER REVOCABLE TRUST	TRACT G OF NW1/4SW1/4, 1N-07E SEC 08, PLATTED
12	HIGHWAY 40	JAMES KINNEY	TRACT H OF NE1/4SW1/4, 1N-07E SEC 08, PLATTED
13	HIGHWAY 40	STATE OF SOUTH DAKOTA	LOT F-3, FISH HATCHERY SUBD
14	HIGHWAY 40	STATE OF SOUTH DAKOTA	LOT R REVISED, FISH HATCHERY SUBD
15	COUNTRYCLUB RD	CITY OF RAPID CITY	LOT 1-1A & LOT 2 OF NW1/4SE1/4, 1N-07E SEC 08, PLATTED
16	4830 GUEST RD	BRANDON POWLES	BLOCK 1, LOT 14, JACKSON PARK
17	GUEST RD	ROBERT POWLES	BLOCK 1, LOT 12-13, JACKSON PARK
18	GUEST RD	ROBERT POWLES	BLOCK 1, LOT 12-13, JACKSON PARK
19	4816 GUEST RD	EUGENE WEISBECK	BLOCK 1, LOT 11, JACKSON PARK
20	4806 GUEST RD	JEFF & CHRISTAL NOONAN	BLOCK 1, LOT 10A & 10B OF LOT 10, JACKSON PARK
21	4802 GUEST RD	DAVID LUTZ	BLOCK 1, W5/7 OF LOT 9, JACKSON PARK
22	4720 GUEST RD	BONNIE HOOD-WEAVER TRUSTEE	BLOCK 1, E5/7 OF LOT 9, JACKSON PARK
23	SHORE DR	CITY OF RAPID CITY/PENNINGTON COUNTY	BLOCK 4, BLOCK 4, JACKSON PARK
24	COUNTRYCLUB RD	CITY OF RAPID CITY/PENNINGTON COUNTY	BLOCK 3, LOT 17, JACKSON PARK
25	SHORE DR	CITY OF RAPID CITY/PENNINGTON COUNTY	BLOCK 3, LOT 16, JACKSON PARK
26	SHORE DR	CITY OF RAPID CITY/PENNINGTON COUNTY	BLOCK 3, LOT 15, JACKSON PARK
27	SHORE DR	CITY OF RAPID CITY	BLOCK 2, LOT 19, JACKSON PARK
28	SHORE DR	CITY OF RAPID CITY/PENNINGTON COUNTY	BLOCK 3, LOT 14B, JACKSON PARK

ID	PROPERTY ADDRESS	OWNER	LEGAL DESCRIPTION
29	SHORE DR	RUSHMORE LIONSCLUB CHARITIES INC	BLOCK 3, LOT 14A, JACKSON PARK
30	SHORE DR	CITY OF RAPID CITY/PENNINGTON COUNTY	BLOCK 3, LOT B OF LOT 13, JACKSON PARK
31	SHORE DR	CITY OF RAPID CITY/PENNINGTON COUNTY	BLOCK 3, LOT A OF LOT 13, JACKSON PARK
32	SHORE DR	CITY OF RAPID CITY/PENNINGTON COUNTY	BLOCK 2, LOTS 3-18B, JACKSON PARK
33	4600 FEATHER RIDGE CT	JOHN SKULBORSTAD	LOT 1, VISTA LAKE SUB #2
34		JOHN SKULBORSTAD	LOT 2, VISTA LAKE SUB #2
35	SHORE DR	CITY OF RAPID CITY	BLOCK 3, LOT C OF LOT 13, JACKSON PARK
36		CITY OF RAPID CITY/PENNINGTON COUNTY	BLOCK 3, LOT A OF LOT 12, JACKSON PARK
37	SHORE DR	CITY OF RAPID CITY	BLOCK 3, LOT B OF LOT 12, JACKSON PARK
38	SHORE DR	CITY OF RAPID CITY/PENNINGTON COUNTY	BLOCK 3, LOT 11, JACKSON PARK
39	CHAPEL LN	PENNINGTON COUNTY/CITY OF RAPID CITY	BLOCK 3, LOT 5, JACKSON PARK
40	SHORE CT	PENNINGTON COUNTY/CITY OF RAPID CITY	BLOCK 3, LOT 6, JACKSON PARK
41	SHORE CT	CITY OF RAPID CITY/PENNINGTON COUNTY	BLOCK 3, LOT 7, JACKSON PARK
42	SHORE CT	CITY OF RAPID CITY/PENNINGTON COUNTY	BLOCK 3, LOT 8, JACKSON PARK
43	CHAPEL LN	CITY OF RAPID CITY/PENNINGTON COUNTY	BLOCK 3, LOT 9, JACKSON PARK
44	CHAPEL LN	CITY OF RAPID CITY/PENNINGTON COUNTY	BLOCK 3, LOT 10, JACKSON PARK
45	2901 CHAPEL LN	MATTHEW & JENNIE DAY	BLOCK 2, LOT 1, JACKSON PARK
46	2907 CHAPEL LN	DON & ANN CRAINE	BLOCK 2, LOT 2, JACKSON PARK
47	SHORE CT	PENNINGTON COUNTY/CITY OF RAPID CITY	BLOCK 3, LOT 4, JACKSON PARK
48	CHAPEL LN	CITY OF RAPID CITY	BLOCK 3, LOT P, JACKSON PARK
49	CHAPEL LN	CITY OF RAPID CITY	BLOCK 3, LOT P-1, JACKSON PARK
50	CHAPEL LN	CITY OF RAPID CITY/PENNINGTON COUNTY	BLOCK 3, LOT 3B, JACKSON PARK
51	CHAPEL LN	PENNINGTON COUNTY/CITY OF RAPID CITY	BLOCK 3, LOT 2B, JACKSON PARK
52	CHAPEL LN	CITY OF RAPID CITY/PENNINGTON COUNTY	BLOCK 3, LOT 1A, JACKSON PARK
53	CHAPEL LN	CITY OF RAPID CITY	BLOCK 3, LOT 1B, JACKSON PARK
54	CHAPEL LN	PENNINGTON COUNTY/CITY OF RAPID CITY	BLOCK 3, LOT 3A, JACKSON PARK
55	CHAPEL LN	PENNINGTON COUNTY/CITY OF RAPID CITY	BLOCK 3, LOT A OF LOT 2A & LOT B OF LOT 2A, JACKSON PARK

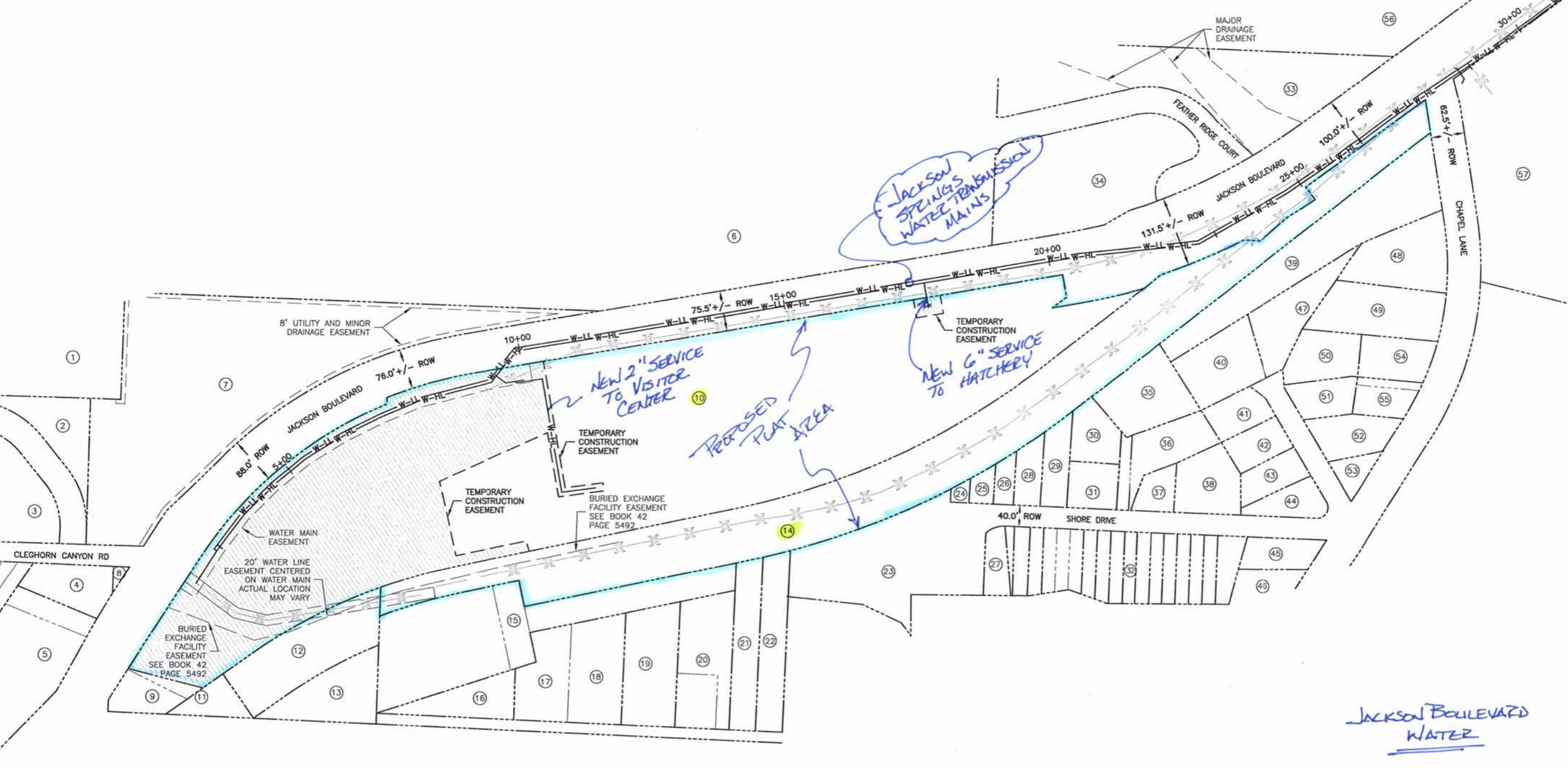
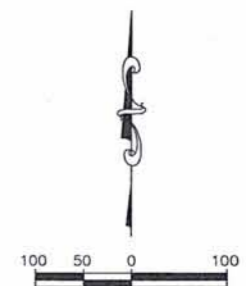

Prepared For: Public Works Department

Engineering Division

Burns & McDonnell SINCE 1898

Ferber Engineering, Inc. REGISTERED PROFESSIONAL ENGINEER IN LAND SURVEYING

Scale: AS SHOWN

Designed By: RLM	Drawn By: DRS
Design Date: SEPT 2009	Print Date: 11-11-09
Internal Job No: J08-133	
Surveyed By: SLA/JUB	Survey Date: FEB 2009
Revisions:	

JACKSON SPRINGS WATER TRANSMISSION MAINS

Sheet Title: PROPERTY LAYOUT AND LAND OWNERSHIP

Sheet: 9 of 40

WTP08-1836