

10PD043

2' TALL CONC. WALL W/ 6' TALL WOOD PRIVACY FENCE ON TOP OWNER TO IN-FILL EXISTING HOLE BEHIND CONC. WALL GRADE TO SLOPE FROM TOP OF WALL TO (E) ALLEY APPROX. .5%

HE HERMANSON EGGE ENGINEERING, INC.
STRUCTURAL CONSULTING ENGINEERS
2493 COMMERCIAL RD. C. RAPID CITY, SD 57702
PHONE (605) 343-2680 FAX (605) 343-4853

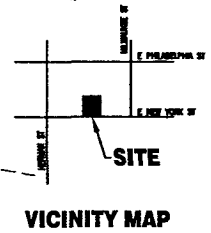
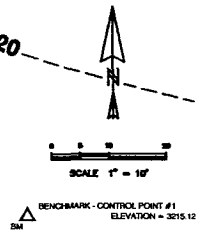
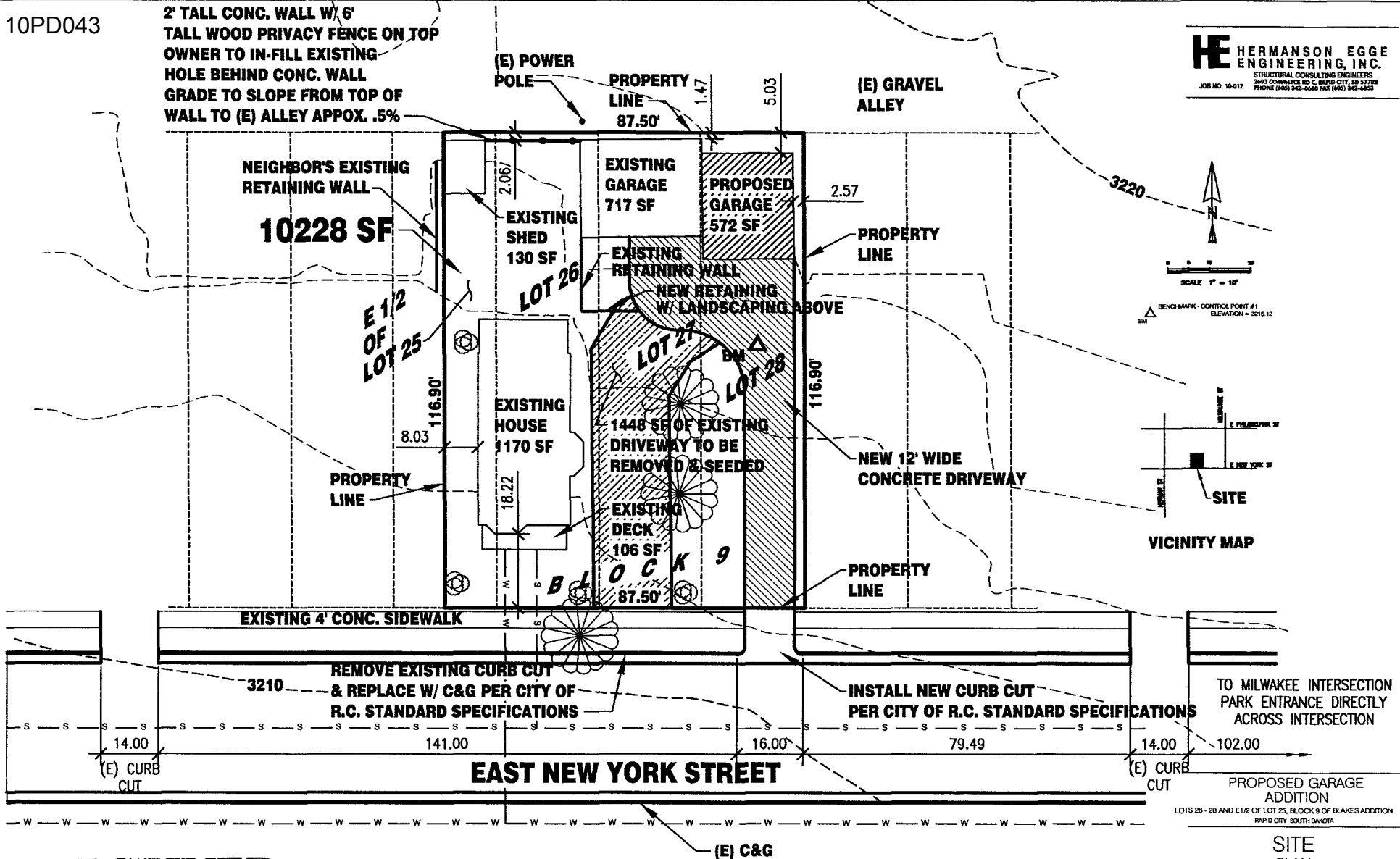

EXISTING 4' CONC. SIDEWALK

REMOVE EXISTING CURB CUT & REPLACE W/ C&G PER CITY OF R.C. STANDARD SPECIFICATIONS

INSTALL NEW CURB CUT PER CITY OF R.C. STANDARD SPECIFICATIONS

EAST NEW YORK STREET

TO MILWAUKEE INTERSECTION PARK ENTRANCE DIRECTLY ACROSS INTERSECTION

PROPOSED GARAGE ADDITION
LOTS 26 - 28 AND E1/2 OF LOT 25, BLOCK 9 OF BLAKES ADDITION
RAPID CITY, SOUTH DAKOTA

SITE PLAN

PROJECT NO. 10-012 DRAWING NO.

DATE: 5-27-10 SCALE: AS SHOWN

C1

If this drawing is not 36" x 36" it is a reduced print.

RECEIVED

MAY 28 2010

Rapid City Growth Management Department