

# East St. Patrick Street

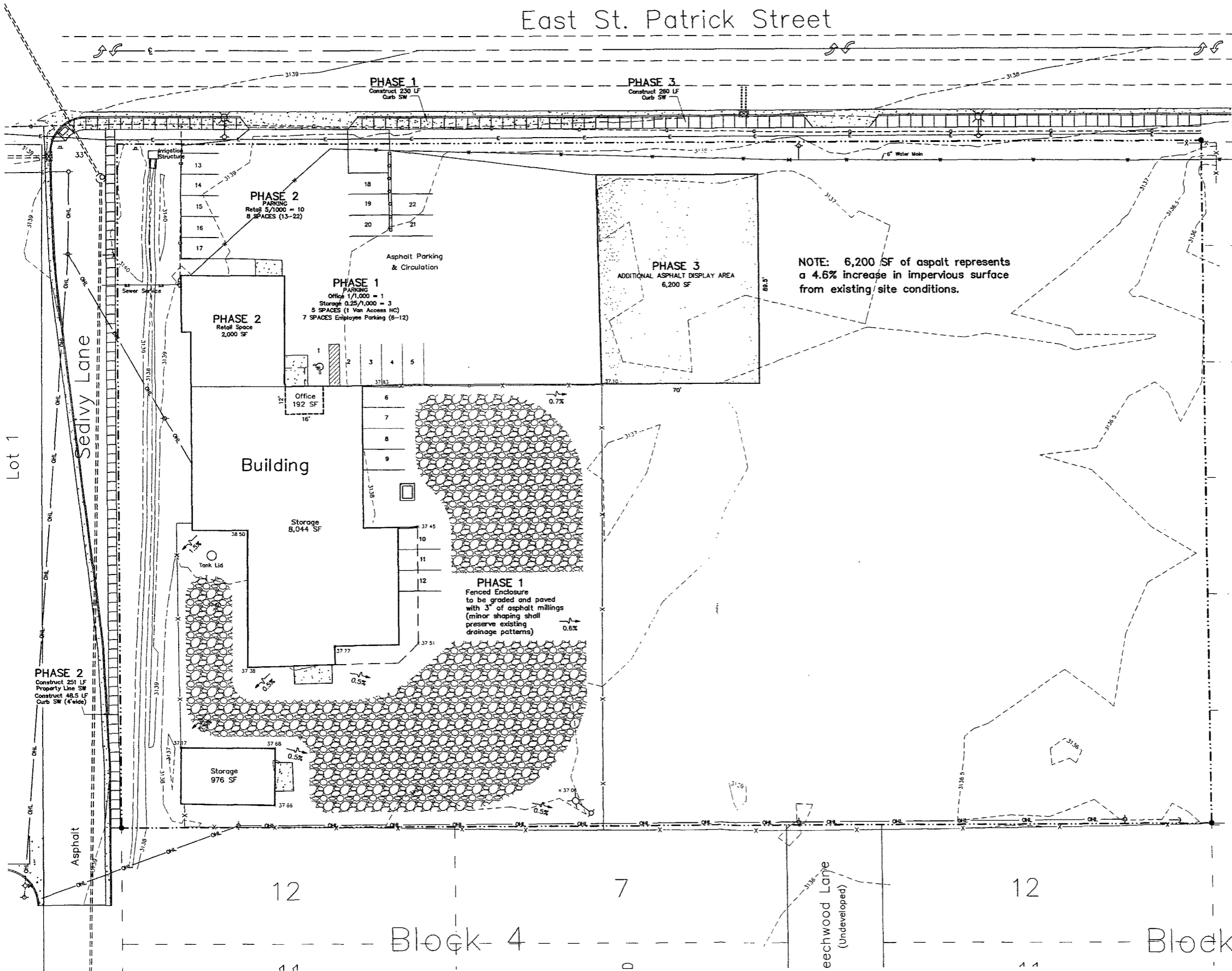

**Fisk Land Surveying & Consulting Engineers, Inc.**  
1022 Main Street - P.O. Box 8154  
Rapid City, South Dakota 57709  
(605) 348-1538 (oh) (605) 341-1112 (fx)  
fisk@midconetwork.com

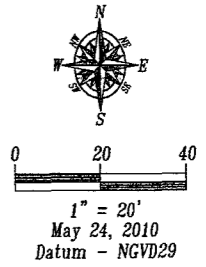

The information herein is copyrighted material, and specific to the date, client and purpose as stated.  
No warranty or guarantee is expressed or implied to any party, for any other purpose at any time except as stated.

**Topographic Map, Boundary Survey & Site Plan**  
**Carroll's Asphalt**  
Lot A of Blocks 3 and 4 of Rapid Valley Subdivision  
NE1/4 NE1/4 Section 6, T1N, R8E, B.H.M.  
Rapid City, Pennington County, South Dakota

Surveyed by: BL,ML  
Date: 3/14/06  
Drawn by: BL,RWF  
Date: 5/24/10  
Checked by: RWF

Revisions

Project No.  
10-05-05

Phasing  
Site

ONE CALL  
BEFORE DIGGING  
1-800-781-7474