

PATIENT ENTRANCE 8'0"

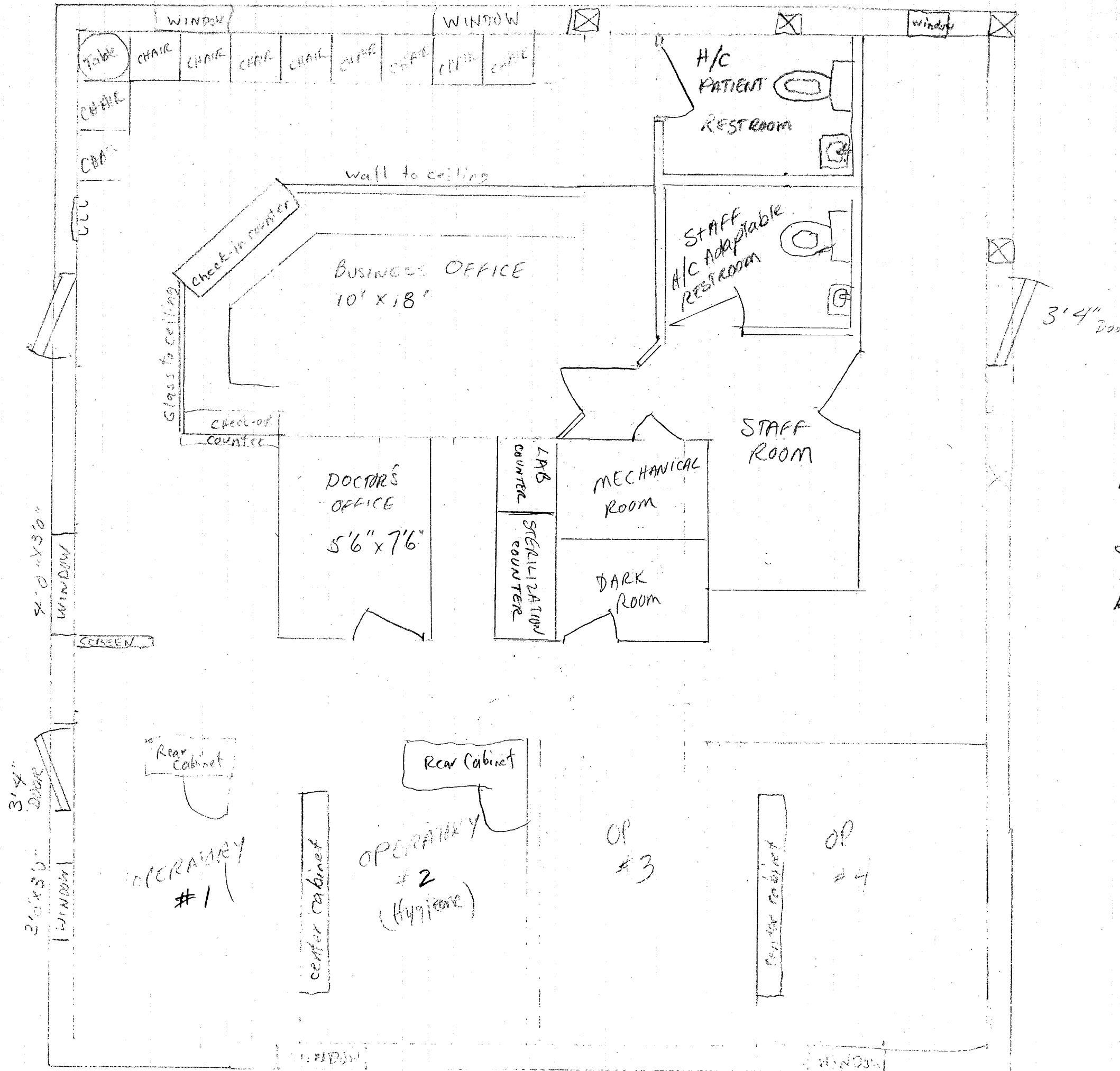

DENTAL OFFICE  
 FLOOR PLAN  
 3825 CANYON LAKE DR.  
 DR. JAMES BYRNE  
 APRIL 30, 2010

RECEIVED  
 MAY 04 2010  
 Rapid City Growth  
 Management Department

1/4" = 1'0"

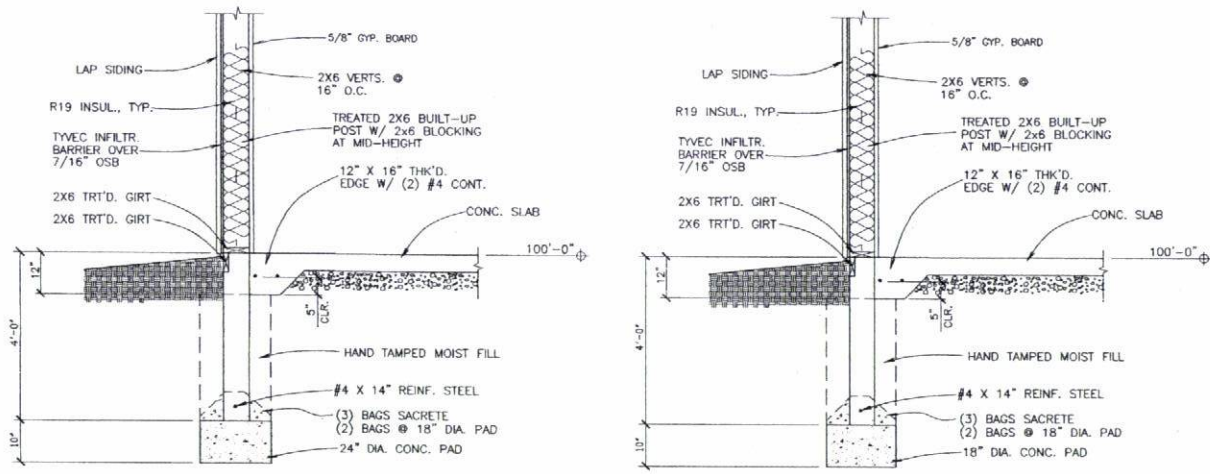

1 SECTION  
A1  
1/2" = 1'-0"

2 SECTION  
A1  
1/2" = 1'-0"

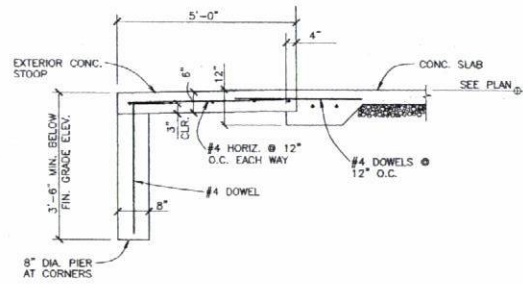

3 EXT. STOOP SECTION  
A1  
1/2" = 1'-0"

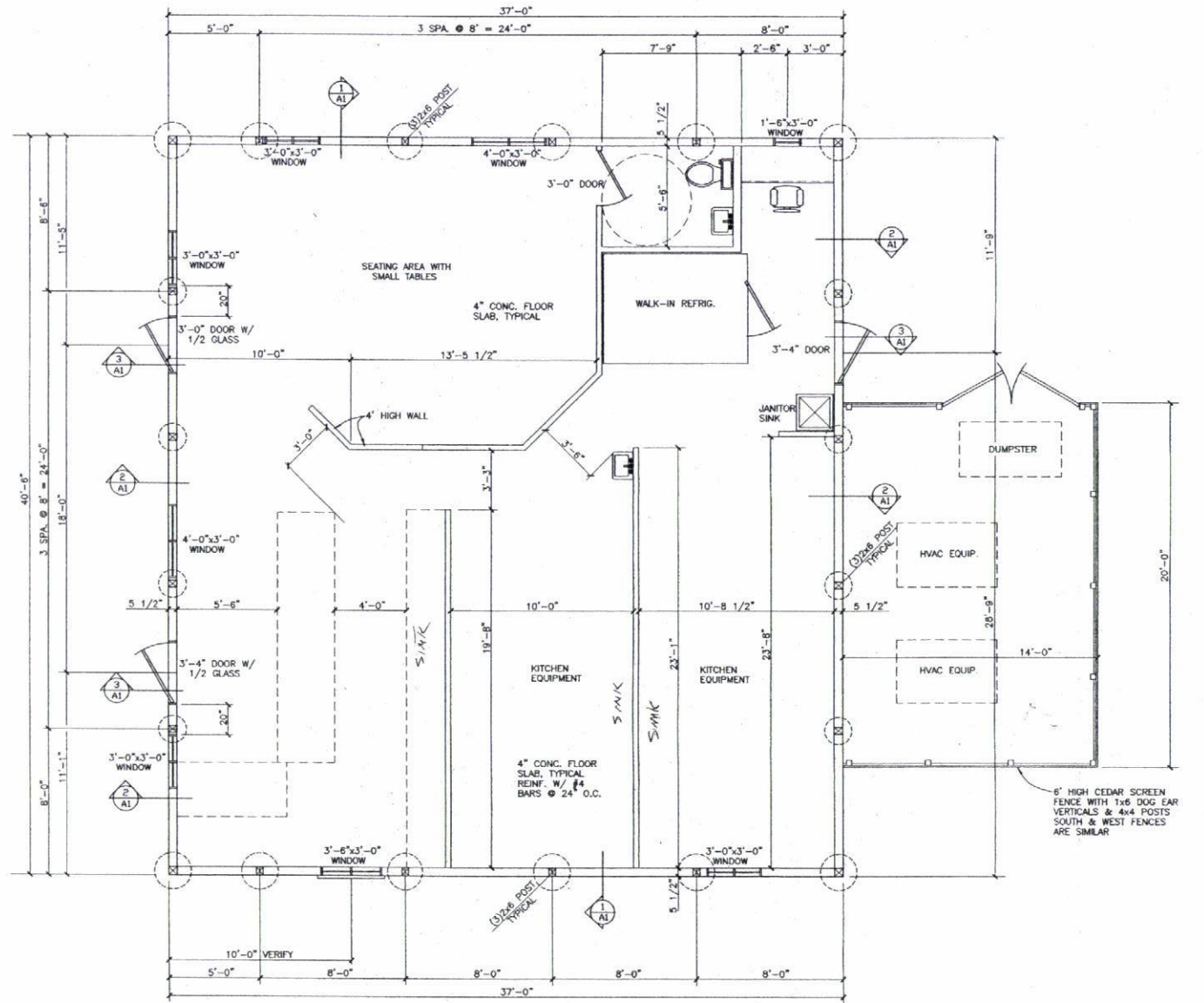

FLOOR PLAN  
1/4" = 1'-0"

GENERAL NOTES:

- 1) THIS BUILDING HAS BEEN DESIGNED ACCORDING TO THE I.B.C. (2003 EDITION)
- 2) DESIGN LOADS:  
 ROOF SNOW - 30 PSF  
 ROOF DEAD - 20 PSF (10,top+10,bott.)  
 WIND LOAD - 100 MPH (Exp. B) GUST
- 3) CONCRETE STRENGTH - 4000 PSI AT 28 DAYS  
 REINFORCING STEEL - ASTM A615, GRADE 60 DEFORMED BARS
- 4) LUMBER STRENGTHS:  
 2x4 S-P-F NO. 2 OR BETTER  
 2x6 & LARGER S-P-F NO. 2 OR BETTER  
 POSTS-2x6 MSR 2100 PSI (TREATED, GLUE & NAIL)  
 TRUSSES DESIGNED PER TRUSS MANUF.
- 5) PROVIDE CONNECTIONS AS FOLLOWS:  
 TRUSS TO BEAM SIMPSON ANC. H1  
 OSB SHEATHING 8d NAILS @ 6" O.C.  
 OTHER NAILING PER I.B.C.
- 6) PROVIDE TOP & BOTT. CHORD BRACING TO MEET TPI REQUIREMENTS.  
 PROVIDE WEB BRACING TO MEET REQUIREMENTS OF THE TRUSS MANUF.



THIS DRAWING SHALL BE USED FOR ONE BUILDING AT ONE LOCATION AS SHOWN IN THE TITLE BLOCK. OTHER USES ARE NOT ALLOWED AND WILL BE PROSECUTED TO THE FULLEST EXTENT.

Revisions	
Number	Date / Description

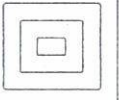

Project Number	
File Name	
Drawn By	
Checked By	
Date	

MARK A. FETZER, INC.  
 P.O. Box 2301  
 Rapid City, South Dakota 57709  
 Phone (605) 348-8481

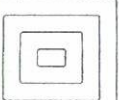

Floor Plan And Dimensions  
 Florids Ice Cream & Coffee Shop  
 Rapid City, South Dakota

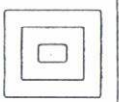

A1  
 Drawing Number