

SOUTH ELEVATION
1/4" = 1'-0"

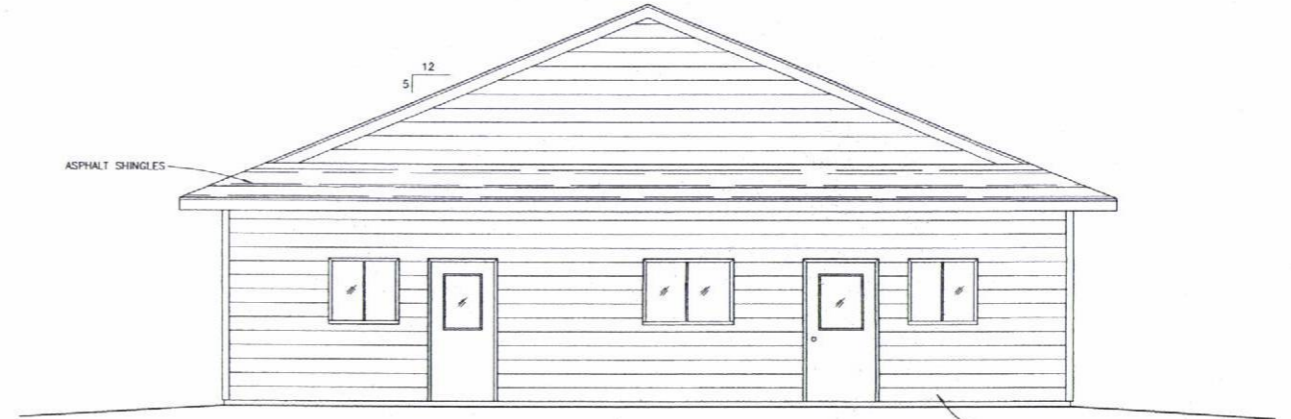

WEST ELEVATION
1/4" = 1'-0"

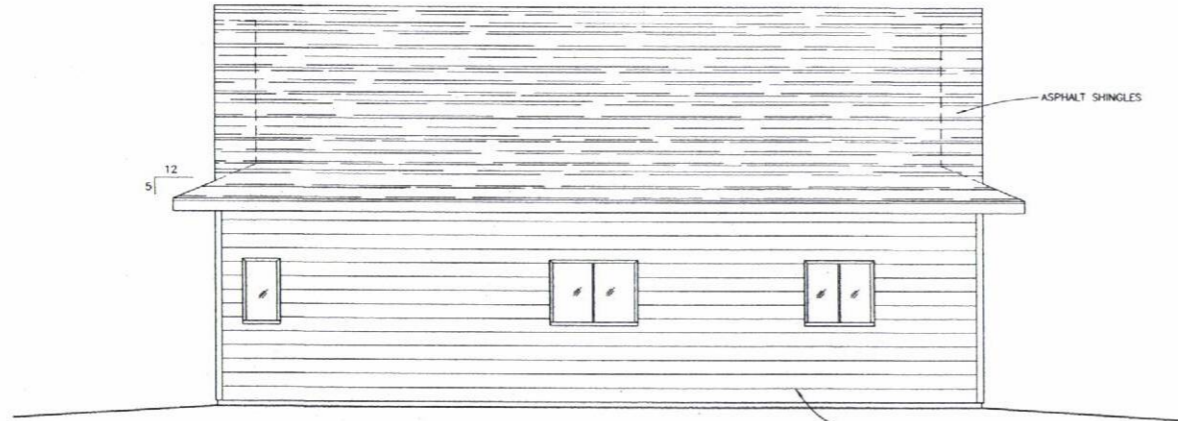

NORTH ELEVATION
1/4" = 1'-0"

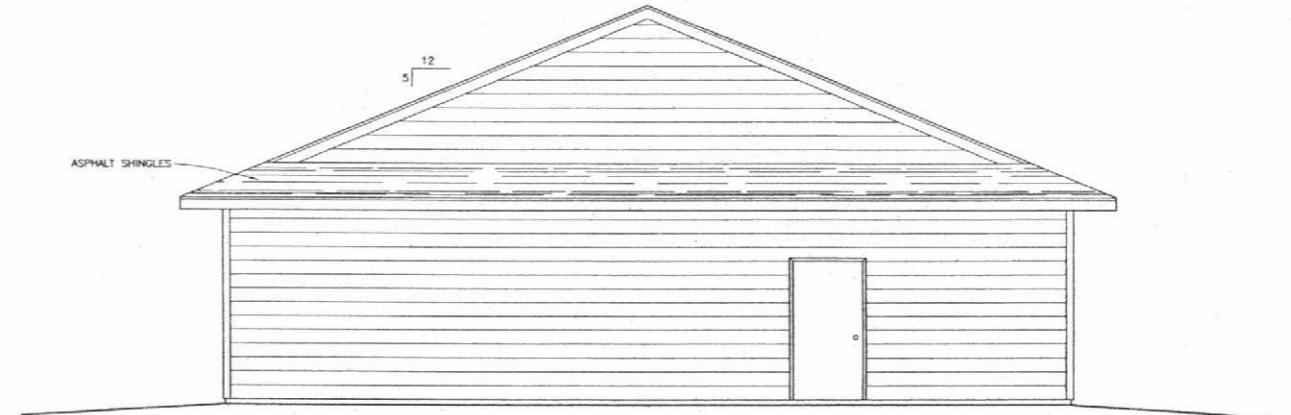

WEST ELEVATION
1/4" = 1'-0"

Revisions		
Number	Date	Description

Project Number	
File Name	
Drawn By	muf
Checked By	muf
Date	Sept. 2005

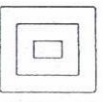

MARK A. FETZER, INC.
P.O. Box 2301
Rapid City, South Dakota 57709
Phone (605) 348-8481

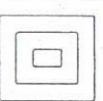

Building Elevations
Fjords Ice Cream & Coffee Shop
Rapid City, South Dakota

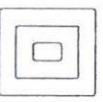

A2
Drawing Number

THIS DRAWING SHALL BE USED FOR ONE BUILDING AT ONE LOCATION AS SHOWN IN THE TITLE BLOCK. OTHER USES ARE NOT ALLOWED AND WILL BE PROSECUTED TO THE FULLEST EXTENT.