

## Roads

- Not classified
- Interstate
- US Highway
- SD Highway
- County Highway
- Main Road
- Minor Arterial
- Collector
- Ramp
- Paved Road
- Unpaved Road
- Unimproved Road
- Trail
- other

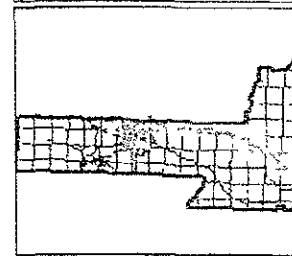

## DISCLAIMER

DISCLAIMER: This GIS data is provided 'as is' without warranty or any representation of accuracy, timeliness or completeness. The burden for determining accuracy, completeness, timeliness, merchantability and fitness for or the appropriateness for use rests solely on the requester. Rapid City and Pennington County make no warranties, express or implied, as to the use of the data. The implied warranties of merchantability or fitness for a particular purpose are specifically disclaimed. The requester acknowledges and accepts the limitations of the data, including the fact that the data is dynamic and is in a constant state of maintenance, correction and update. This document does not represent a legal survey of the land. There are no restrictions on distribution of printed Rapid City/Pennington County maps other than the City of Rapid City copyright/credit notice be legible on the print. The User agrees to recognize and honor in perpetuity the copyrights, and other proprietary claims for the GIS Product File(s) established or produced by the City of Rapid City or the vendors furnishing said items to the City of Rapid City.

IN FRONT  
OF LAND MAT.

RECEIVED

APR - 9 2010

## DEVELOPMENT SERVICES CENTER

Growth Management Department

City of Rapid City

300 Sixth Street, Rapid City, SD 57701-2724

Phone (605) 394-4120

Fax: (605) 394-6636

Web www.rcgov.com

CONDITIONAL USE  
PERMIT  
CHECK LIST

APPLICANT	STAFF
<input checked="" type="checkbox"/> Complete Application Submitted	<input checked="" type="checkbox"/>
<input type="checkbox"/> Vicinity Sketch (Scale 1" = 800')	<input type="checkbox"/>
<input type="checkbox"/> \$250.00 Fee Paid	<input type="checkbox"/>
<b>SITE PLANS MUST INCLUDE THE FOLLOWING INFORMATION</b>	
<input type="checkbox"/> Parking Plan <i>at Chophouse on Canyon Lake Drive / see attached</i>	<input type="checkbox"/>
<input type="checkbox"/> Loading and Unloading Dock Area Plans ✓	<input type="checkbox"/>
<input type="checkbox"/> Landscaping Plan ✓	<input type="checkbox"/>
<input type="checkbox"/> Fencing and Retaining Wall Plans ✓	<input type="checkbox"/>
<input type="checkbox"/> Signage and Lighting Plans ✓	<input type="checkbox"/>
<input type="checkbox"/> Dumpster and Mechanical Equipment Plans ✓	<input type="checkbox"/>
<input type="checkbox"/> Elevations Plans including height, color, material and roof top details <i>sketch of tent.</i> ✓	<input type="checkbox"/>
<input type="checkbox"/> Building Setbacks ✓	<input type="checkbox"/>
<input type="checkbox"/> Approach Locations ✓	<input type="checkbox"/>
<input type="checkbox"/> Internal Traffic Circulation ✓	<input type="checkbox"/>
<input type="checkbox"/> Site Plan drawn to scale which reflects the specifics of the proposed project ✓	<input type="checkbox"/>

APPLICANT SIGNATURE <i>Kent Brey</i>	DATE: <i>4/9/10</i>	STAFF SIGNATURE	DATE:
---	------------------------	-----------------	-------

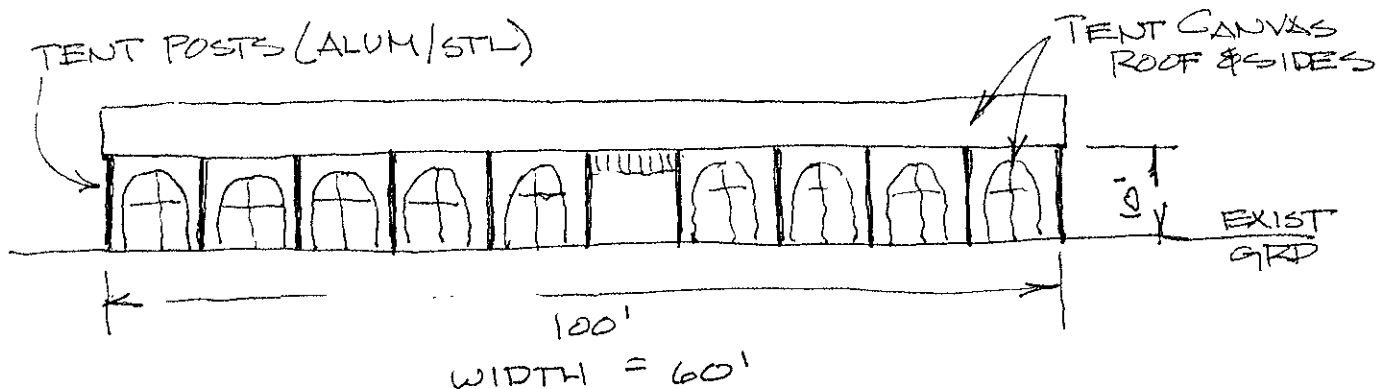

RECEIVED

APR - 9 2010

Rapid City Growth  
Management Department