

10PL025



SCALE: 1" = 200'  
0 100 200

PREPARED BY



**D.C. Scott**  
SURVEYORS, INC  
3153 ANDERSON ROAD  
RAPID CITY, SD 57703  
(605) 393-2400

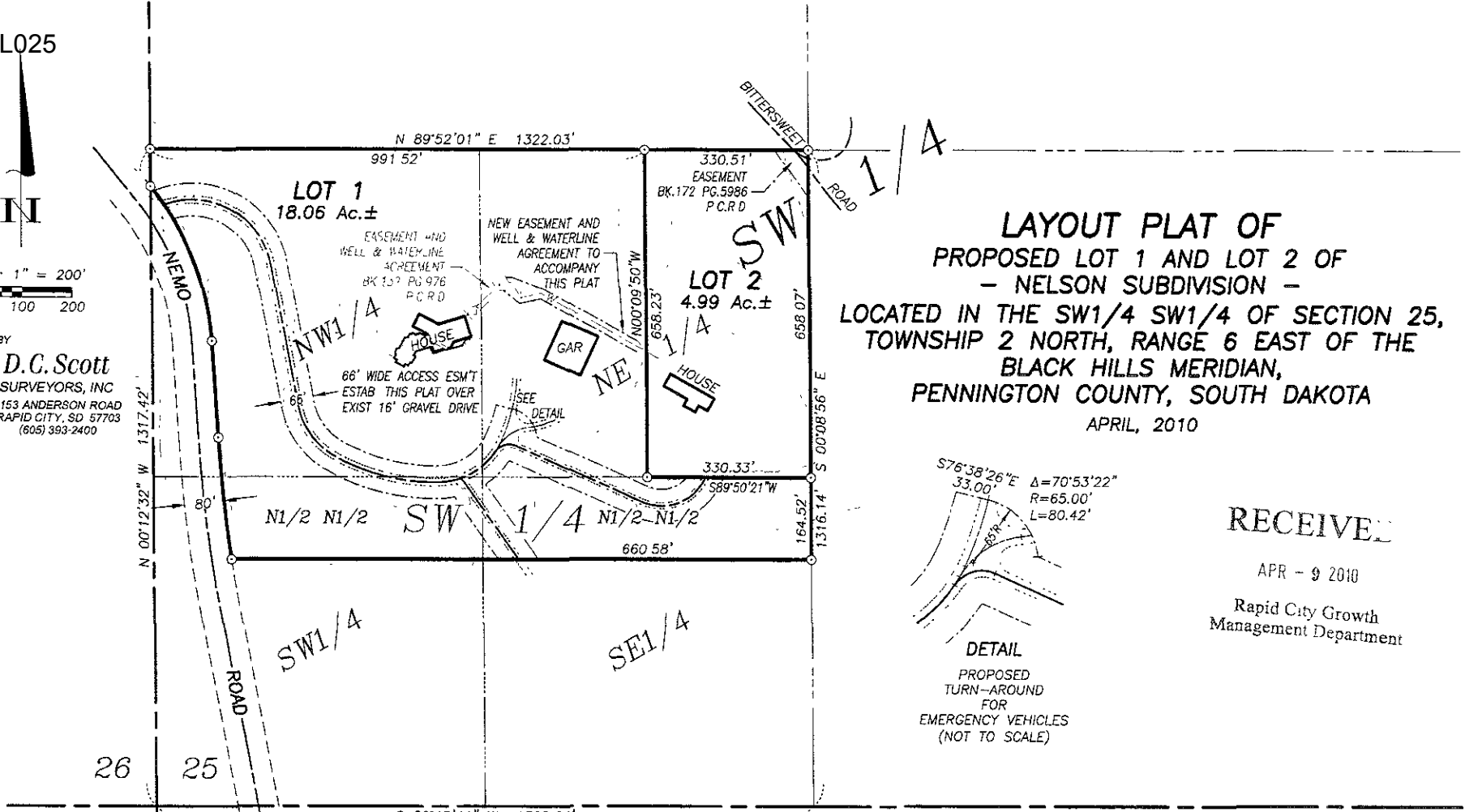

**LAYOUT PLAT OF  
PROPOSED LOT 1 AND LOT 2 OF  
- NELSON SUBDIVISION -  
LOCATED IN THE SW1/4 SW1/4 OF SECTION 25,  
TOWNSHIP 2 NORTH, RANGE 6 EAST OF THE  
BLACK HILLS MERIDIAN,  
PENNINGTON COUNTY, SOUTH DAKOTA  
APRIL, 2010**

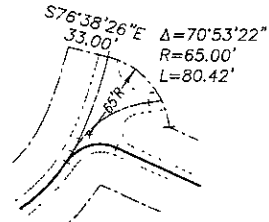

**DETAIL**  
PROPOSED  
TURN-AROUND  
FOR  
EMERGENCY VEHICLES  
(NOT TO SCALE)

**RECEIVED**

APR - 9 2010  
Rapid City Growth  
Management Department

**NOTES**

- 1. THE PRIOR LEGAL DESCRIPTION FOR THE PROPERTY SUBDIVIDED BY THIS PLAT IS: That portion of the NW1/4 SW1/4 SW1/4 and the N1/2 N1/2 SW1/4 SW1/4 SW1/4 of Section 25 lying east of Nemo Road EXCEPT Lot H1 thereof, the NE1/4 SW1/4 SW1/4; and the N1/2 N1/2 SE1/4 SW1/4 SW1/4 of Section 25; Township 2 North, Range 6 East of the Black Hills Meridian, Pennington County, South Dakota, AS DESCRIBED IN WARRANTY DEEDS FILED IN BOOK 122, PAGE 815 AND BOOK 170, PAGE 9706 IN THE OFFICE OF THE PENNINGTON COUNTY REGISTER OF DEEDS.