

1" = 40'  
 March 1, 2010  
 Revised April 14, 2010  
 Basis of Bearings  
 GPS Observation  
 Elevation Datum  
 Assumed

**Fisk Land Surveying & Consulting Engineers, Inc.**  
 Street - P.O. Box 8154  
 Rapid City, South Dakota 57709  
 (605) 348-1538 (ph) (605) 341-1112 (fx)  
 fifka@midconetwork.com

**LEGEND**

- ⊗ = Water Valve
- ⊙ = Utility Pole
- = Guy Wire
- X- = Fence Line as noted
- OHL- = Overhead Utility Line
- = Found Survey Monument as noted
- ⊙ = Set Rebar with cap marked "RW Fisk 6565"

8' Utility and Minor Drainage Easements on the interior side of all lot lines  
 Minor detail not shown due to snow cover at the time of survey

**Curve Table**

NUM	DELTA	ARC	RADIUS	BEARING	DISTANCE
C1	456.31°	84.77'	993.83'	S74°23'57"W	84.75'
C2	2°42'38"	47.30'	999.83'	S73°38'26"W	47.30'
C3	1°54'26"	33.28'	999.83'	S72°57'00"W	33.28'

**Line Table**

NUM	BEARING	DISTANCE
L1	N07°31'16"E	17.90'
L2	N07°16'38"E	17.47'

The information herein is copyrighted material, and specific to the date, client and purpose as stated.  
 No warranty or guarantee is expressed or implied to any party, for any other purpose at any time except as stated.

Topographic Map and Boundary Survey  
 Proposed Lot 14A and 14B  
 Formerly all of Lot 14 of Feay Rader Subdivision  
 Section 36, T1N, R6E, B.H.M.  
 Pennington County, South Dakota

Lot B of Lot 15

Balance of Lot 15

Lot 13

Lot A of Lot 15

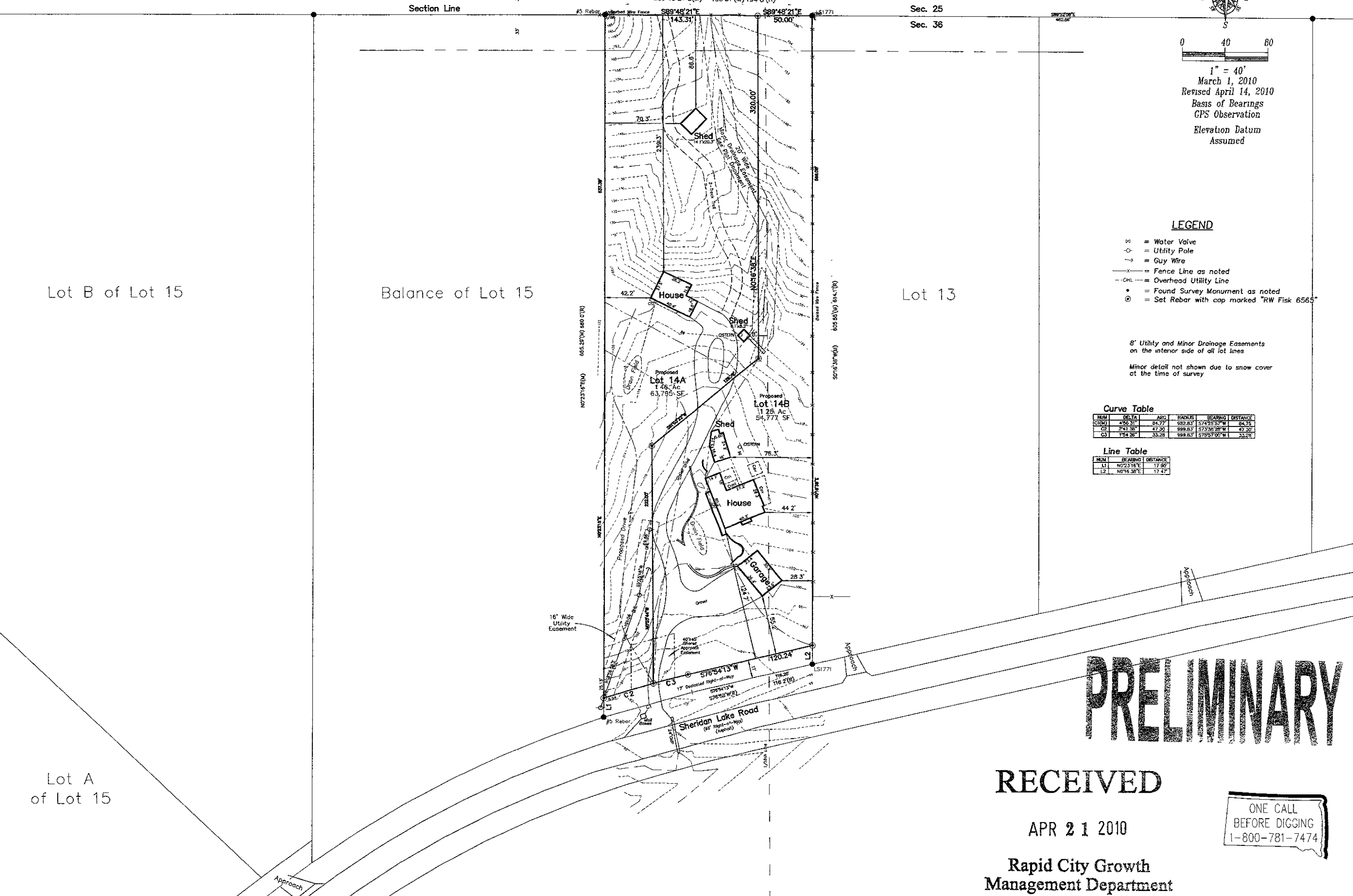

**PRELIMINARY**

**RECEIVED**

APR 21 2010

Rapid City Growth Management Department

ONE CALL BEFORE DIGGING  
 1-800-781-7474

Surveyed by: ML,BL
Date: 2/24/10
Drawn by: RWF,BL
Date: 3/1/10
Checked by: RWF
Revisions 4/14/10 Esmt.
Project No 10-02-05
Site Plan
1 of 1