

PROJECT DATA (2005 IBC AND SOUTH DAKOTA STATE PLUMBING CODE)

PROPERTY ADDRESS: 1123 KANSAS CITY STREET RAPID CITY, SD

LEGAL DESCRIPTION: LOTS 16-24 OF BLOCK 9, BOULEVARD ADDITION SECTION 2 T1N 17E 37M, RAPID CITY, PENNINGTON COUNTY, SOUTH DAKOTA

EXISTING ZONING: RESIDENTIAL

MAX. LEVEL: 1-4 DAYCARE FACILITIES 1058'

LOT SIZE: 0.489 ACRES (21,200 SF)

SPRINKLER SYSTEM REQUIRED: REQUIRED

PLUMBING TYPE: B

TYPE RESISTANCE OF CYLINDRICAL WALLS: SECTIONS 602.1, TABLE 602

UPPER WALL: 0 HOUR SOUTH WALL: 0 HOUR
 LOWER WALL: 0 HOUR WEST WALL: 0 HOUR

ALLOWABLE BALCONY DEPTH: SECTIONS 813.7, TABLE 813.7

HABITABLE AREA FOR NON-DEPARTED USE: 9,000 SF
 FRONT LOT COVERAGE: 38.77%
 SEPARATELY INCREASE: 2.00%
 19,176 SF

Revisions			
No.	Date	Description	By



INDEX OF DRAWINGS

- T1 TITLE SHEET
- A1 EXISTING FLOOR PLAN
- A2 RENOVATED FLOOR PLAN
- A3 EXTERIOR ELEVATIONS
- A4 EXTERIOR ELEVATIONS

CONCRETE: 1200 PSI MIN. COMP. STRENGTH 28 DAYS

EXTERIOR WALLS TO SECTION 504.2 (MIN. 4")

INTERIOR WALLS TO SECTION 504.2 (MIN. 4")

TYPE OF CONSTRUCTION - FIRE RESISTIVE REQUIREMENTS (SECTIONS 601 & TABLE 601)

EXTERIOR WALLS - BEARING	4 HOURS
EXTERIOR WALLS - NON-BEARING	1 HOUR
INTERIOR WALLS - BEARING	4 HOURS
INTERIOR WALLS - NON-BEARING	1 HOUR
TRUSS/RAFTER	0 HOURS
SHAFT ENCLOSURES	0 HOURS
FLOOR JOISTS	0 HOURS

CEILING: 5/8" MINIMUM Gypsum Board

GLASS: 1/2" MINIMUM CLEAR GLASS WITH LAMINATE (GLAZING GROUND) AND POLYCARBONATE (GLAZING ABOVE GROUND) - SEE SPECIFICATIONS FOR DETAILS

WIND BARRIERS: 2 PLY MIN. 15% PERCENT

PARKING: REQUIRED (LA-2) TO BE PROVIDED FOR 30 PERCENT OF THE STATE REQUIREMENTS FOR CHILDREN

PERmitted USE: 8 SPACES

NUMBER OF OFFICE: 8 SPACES

OFFICE OFF SPACE PROVIDED: 8 SPACES

LANDSCAPING: SEE SPECIFICATIONS

PROPOSED SITE LAYOUT
SCALE 1:20

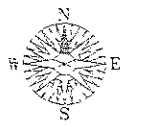

RECEIVED
FEB 26 2010
Rapid City Growth Management Department

NOT FOR CONSTRUCTION

Henriksen, Inc.
526 Saint Joseph Street, Suite A
Rapid City, South Dakota 57701
Phone (605) 394-0189 Fax (605) 341-9288

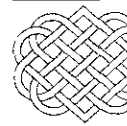

Site Information
Early Foundations Child Care Center
1123 Kansas City Blvd Rapid City, SD

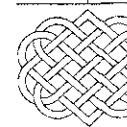

T1
Drawing Number

RECEIVED

FEB 26 2010

Rapid City Growth Management Department

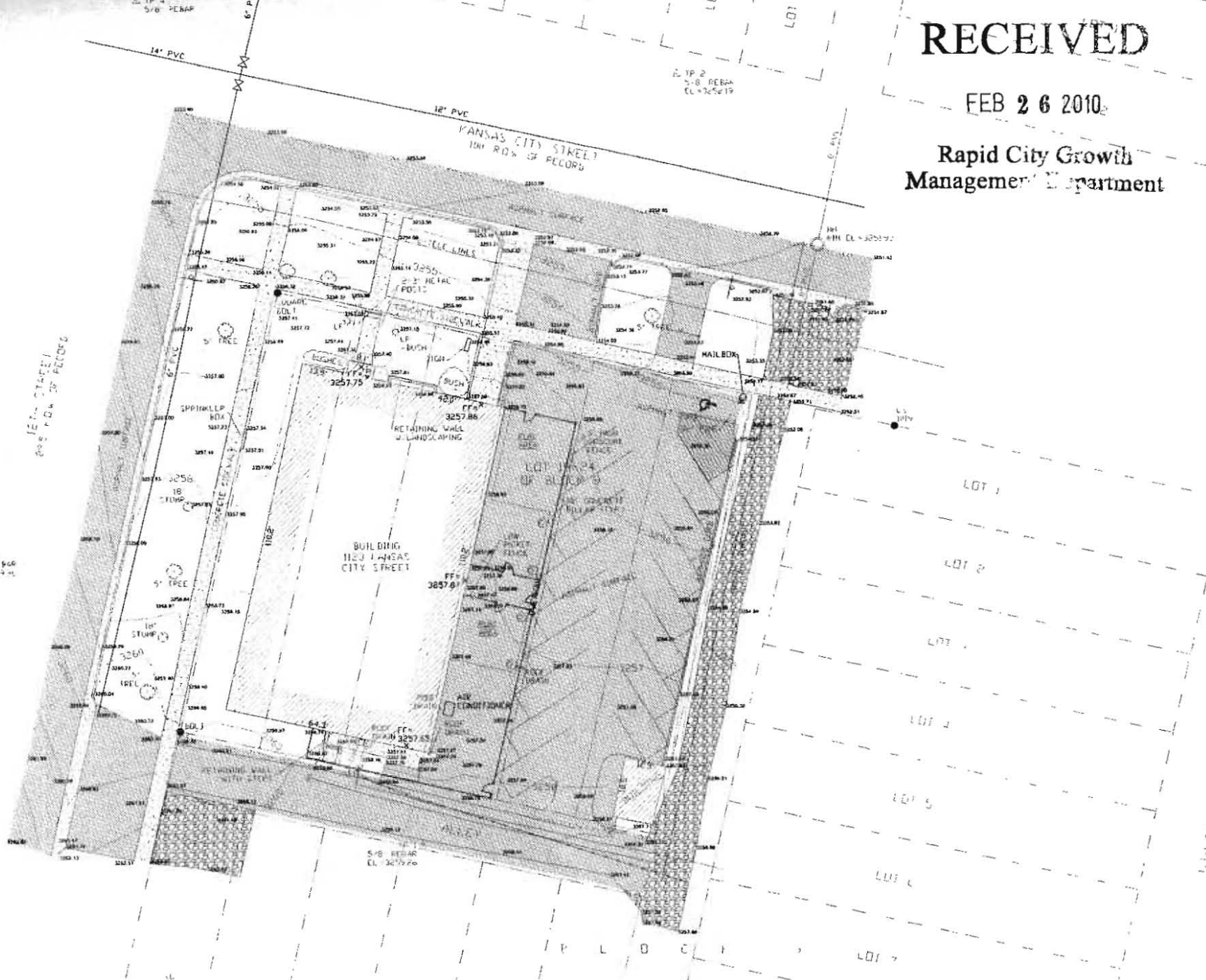

PROPOSED SITE LAYOUT

SCALE 1: 50

