

RECEIVED

10PD026

MAR 12 2010

Rapid City Growth Management Department

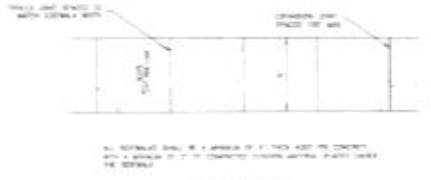
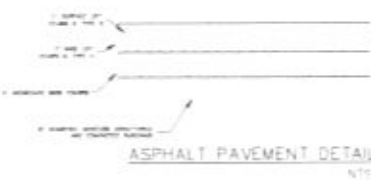
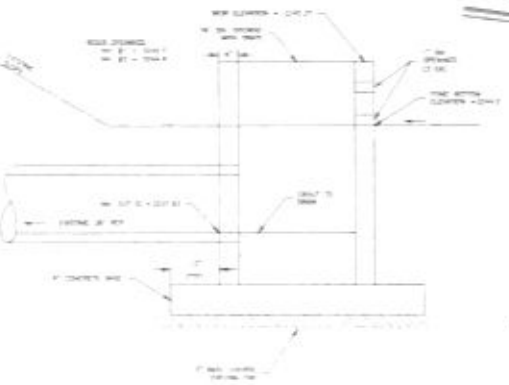
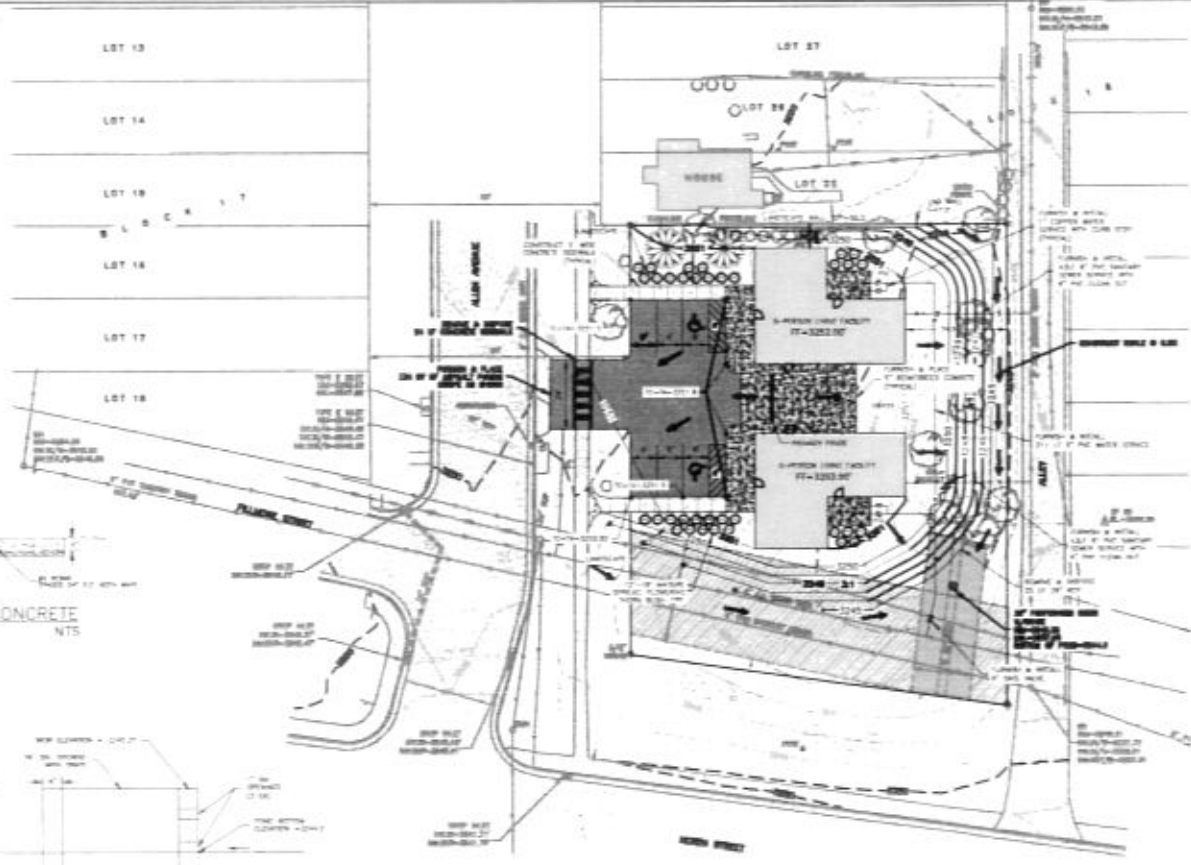

LEGEND

1\"/>



- CONSTRUCTION NOTES**
- CONTRACTOR TO FURNISH AND INSTALL SUFFICIENT EROSION CONTROL TO PREVENT FRODOG INTO WORKING PROPERTY ALLEY AND BODY-OF-WATER.
 - STAY PEOPLE AND MACH ALL DISTURBED AREAS.
 - CONTRACTOR PROVIDE APPROVED TRAFFIC CONTROL PLAN AS NEEDED.
 - ALL CONSTRUCTION SHALL BE IN ACCORDANCE WITH CITY OF RAPID CITY STANDARD SPECIFICATIONS FOR PUBLIC WORKS CONSTRUCTION.

RENHEM & ASSOCIATES, LLC.
 1115 SOUTH 10TH STREET, SUITE 200
 RAPID CITY, SOUTH DAKOTA 57701
 PHONE: 605.343.1111
 FAX: 605.343.1112

DATE	7/12
PROJECT	WORKSHOP
CLIENT	BLACK HILLS
SCALE	AS SHOWN
DATE	7/12
PROJECT	WORKSHOP
CLIENT	BLACK HILLS
SCALE	AS SHOWN

SITE PLAN
 BLACK HILLS WORKSHOP
 LOT 22R OF BLOCK 18, NORTH RAPID ADDITION
 LOCATED IN THE B1/2 OF THE NW1/4,
 SECTION 36, T2N, R7E, B1M,
 RAPID CITY, PENNINGTON COUNTY, SOUTH DAKOTA

42373.02

SITE PLAN
 BLACK HILLS
 WORKSHOP

Page 1 of 1