

10PD022

ATTIC  
VENTILATION  
IBC 1203 IRC 806

PROVIDE ATTIC  
ACCESS 22 X 30  
IBC 1209 IRC 807

RIGHT ELEVATION  
SCALE 1/8" = 1'-0"

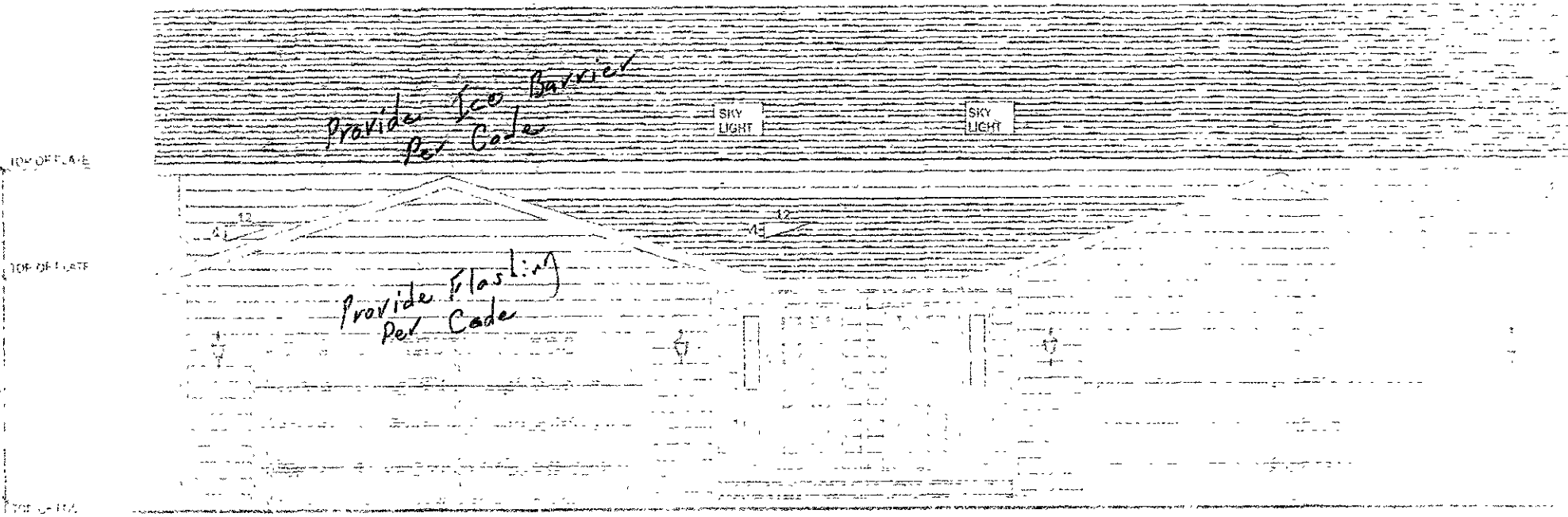

FRONT ELEVATION

SCALE 1/8" = 1'-0"

MAXIMUM LATERALLY  
UNSUPPORTED STUD HEIGHT  
(BEARING WALLS) TEN (10) FEET  
UNLESS JUSTIFIED BY ENGINEER  
ANALYSIS TABLE R602.3(5)

SEPARATE PERMIT  
REQUIRED FOR

PROVIDE POSITIVE  
CONNECTIONS TO ENSURE  
AGAINST UPLIFT AND  
LATERAL DISPLACEMENT  
IBC 502.2.1

RECEIVED

RECEIVED  
Submitted by

MAR 02 2010

Rapid City Growth  
Management Department

GUARDRAIL HEIGHT  
36" MINIMUM  
4" MAXIMUM OPENING  
IRC SECTION 312

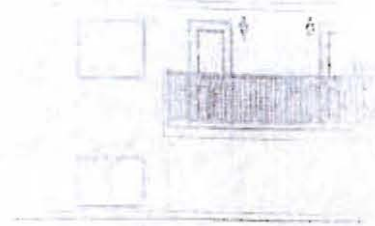

REA  
SCALE

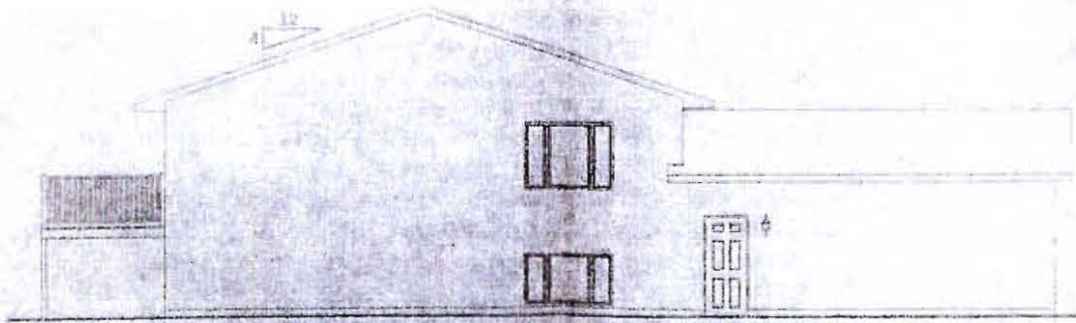

ATTIC VENTILATION  
ACCESS 22 X 30  
IBC 1209 IRC 807

**LEFT ELEVATION**

SCALE: 1/8" = 1'-0"

ATTIC  
VENTILATION  
IBC 1203 IRC 806

PROVIDE ATTIC  
ACCESS 22 X 30  
IBC 1209 IRC 807

**RECEIVED**

MAR 02 2010

Rapid City Growth  
Management Department

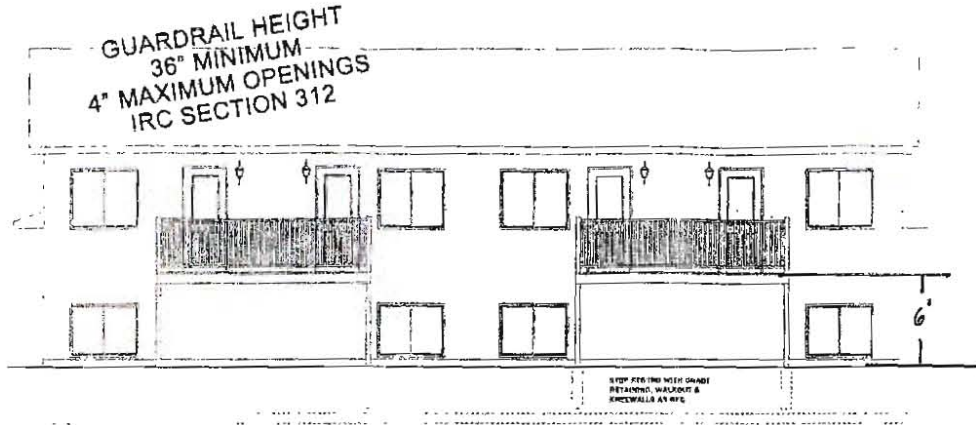

**REAR ELEVATION**  
SCALE : 1/8" = 1'-0"

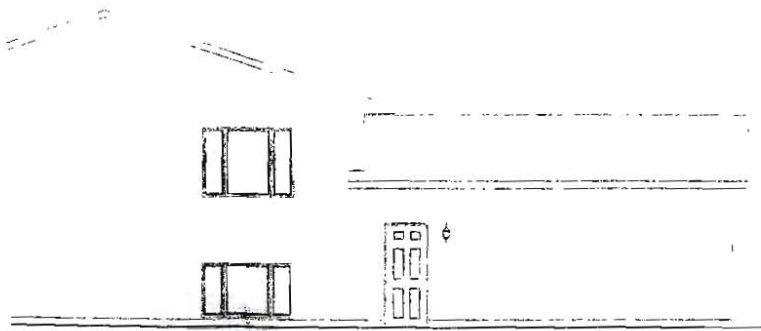

**LEFT ELEVATION**  
SCALE : 1/8" = 1'-0"

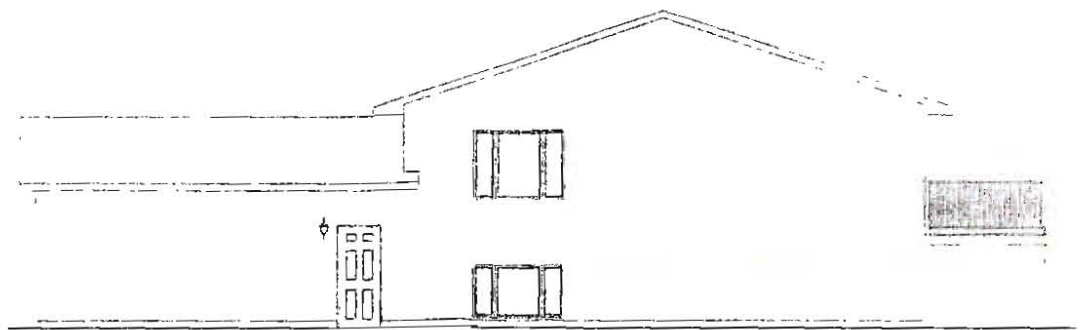

**RIGHT ELEVATION**  
SCALE : 1/8" = 1'-0"

ATTIC  
VENTILATION

PROVIDE ATTIC  
ACCESS 22 X 30

**RECEIVED**

MAR 02 2010

Rapid City Growth  
Management Department