

CROSSING PLAN FOR EXISTING UTILITIES IN THE PUBLIC RIGHT OF WAY

TOP VIEW – DIRECTIONAL BORRING

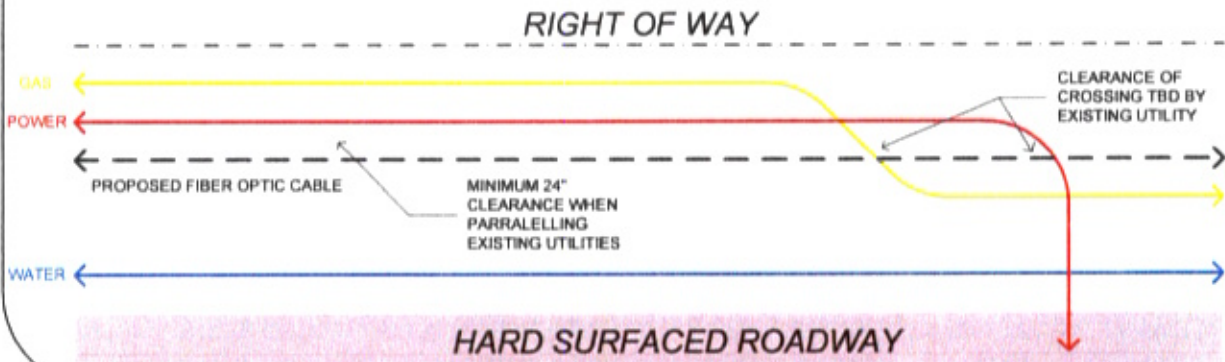

CROSS VIEW – DIRECTIONAL BORRING



NOTES:

1. CLEARANCE OF EXISTING UTILITIES WILL BE AT THE DISCRETION OF ENTITY BEING CROSSED.

EXAMPLE. IF COMMUNICATIONS PROVIDER WOULD PREFER TO SEE 12" OF CLEARANCE ON EXISTING FIBER THAT IS 30" DEEP, NEW FACILITIES WILL BE PLACED AT 42" FOR THAT PARTICULAR CROSSING.
2. CONTRACTOR TO VERIFY EXISTING UTILITIES LOCATE MARKS BEFORE PRODUCT IS INSTALLED IN THE VICINITY.
3. CONTRACTOR TO ABIDE BY THE LAWS AND RULES OUTLINED BY SOUTH DAKOTA ONE CALL.

LEGEND

ELECTRIC -	—
GAS / OIL / STEAM -	—
COMMUNICATION / CATV -	—
POTABLE WATER -	—
IRRIGATION / RECLAIMED WATER -	—
SEWER -	—
RIGHT OF WAY -	—
PROPOSED NEW FACILITIES	—

FEB 19 2010

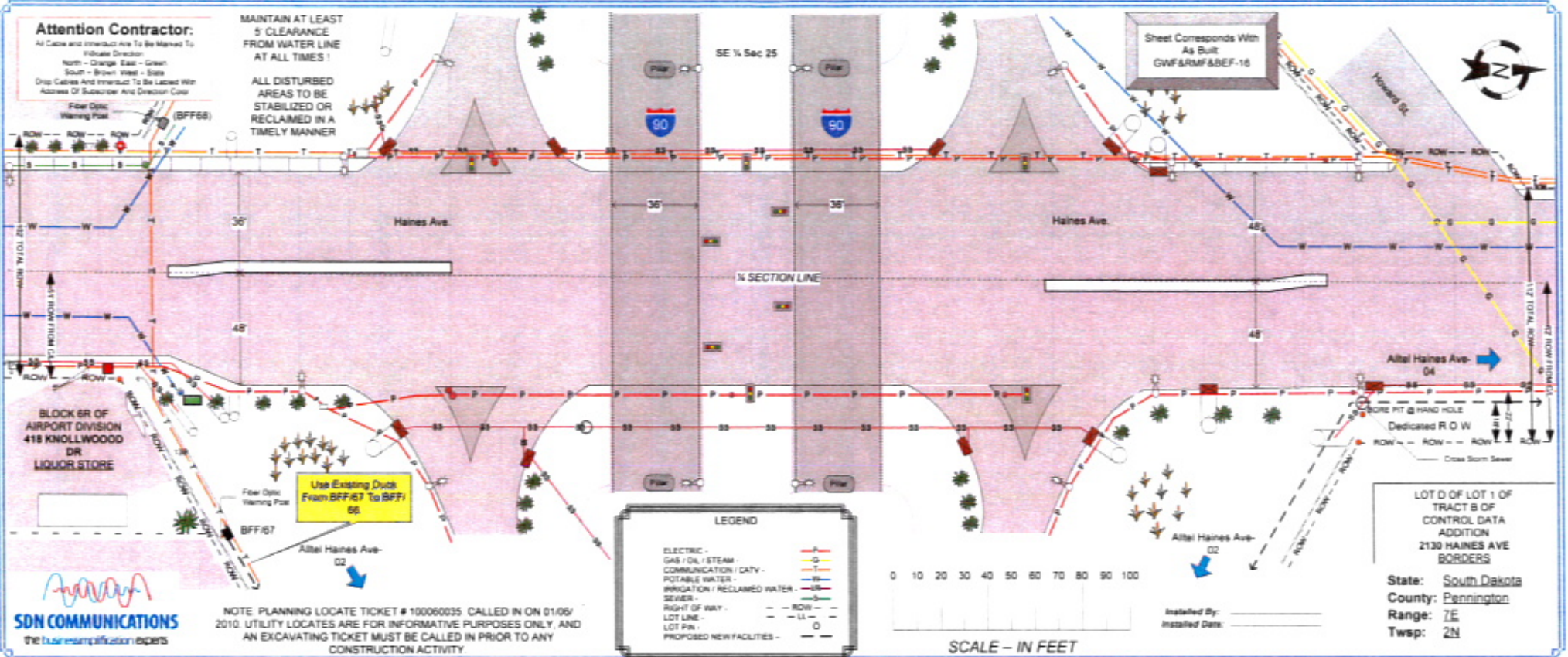

Attention Contractor:
 All Cables and Intersect Ave To Be Marked To Indicate Direction
 North - Orange East - Green
 South - Brown West - Blue
 Cross Cables And Intersect To Be Labeled With Address Of Subcontract And Direction Color

MAINTAIN AT LEAST 5' CLEARANCE FROM WATER LINE AT ALL TIMES!
 ALL DISTURBED AREAS TO BE STABILIZED OR RECLAIMED IN A TIMELY MANNER

LEGEND

ELECTRIC -	— P —
GAS / OIL / STEAM	— O —
COMMUNICATION / CATV -	— T —
POTABLE WATER -	— W —
IRRIGATION / RECLAIMED WATER -	— IR —
SEWER -	— S —
RIGHT OF WAY -	— ROW —
LOT LINE -	— LL —
LOT PIN -	○
PROPOSED NEW FACILITIES -	— D —

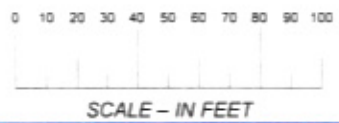

LOT D OF LOT 1 OF TRACT B OF CONTROL DATA ADDITION 2130 HAINES AVE BORDERS
 State: South Dakota
 County: Pennington
 Range: 7E
 Twp: 2N



NOTE PLANNING LOCATE TICKET # 100060035 CALLED IN ON 01/06/2010. UTILITY LOCATES ARE FOR INFORMATIVE PURPOSES ONLY, AND AN EXCAVATING TICKET MUST BE CALLED IN PRIOR TO ANY CONSTRUCTION ACTIVITY.

From	To	PType	Units	Feet	UH	Remarks
BFF/67	BFF/67	UHF(30x48x36)	BFO 96	100	E	Coil in BFF/67

As Staked
SDN Communications
 Name: Altai Haines Ave-01
 WO: 2110-RapidCity
 Exch: Rapid City
 Route: BFF/67
 ROW: Public
 Staked By: GRF Date: 2/10/10
 Revised By: _____ Date: _____
 Plowed By: _____ Date: _____
 Tabbed By: _____ Date: _____

RECEIVED

FEB 12 2010

Rapid City Growth Management Department



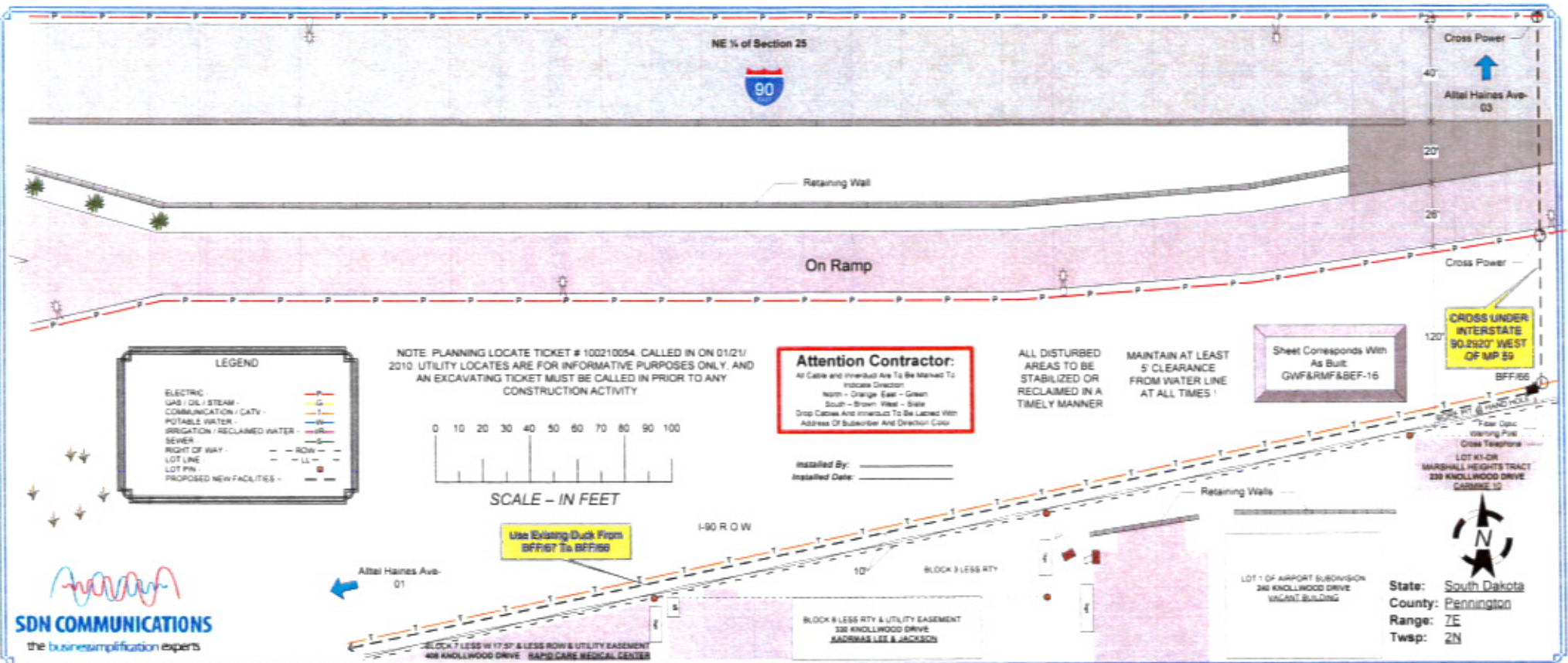

From	To	PType	Units	Feet	UH	Remarks
(BFF167)	BFF166	LHF(30x48x36)	UO 96	722	E	Use Existing Duck From BFF167
BFF166	BFF166		BFO 96	200		Col In BFF166

RECEIVED

FEB 12 2010

Rapid City Growth Management Department

As Staked

SDN Communications

Name: Altai Haines Ave-03
 WO: 2510-RapidCity
 Exch: Rapid City
 Route: BEF&L-6
 ROW: Public

Staked By: GSF Date: 2/1/10
 Revised By: _____ Date: _____
 Ploved By: _____ Date: _____
 Tabbed By: _____ Date: _____

VantagePoint

Sheet 2 of 9

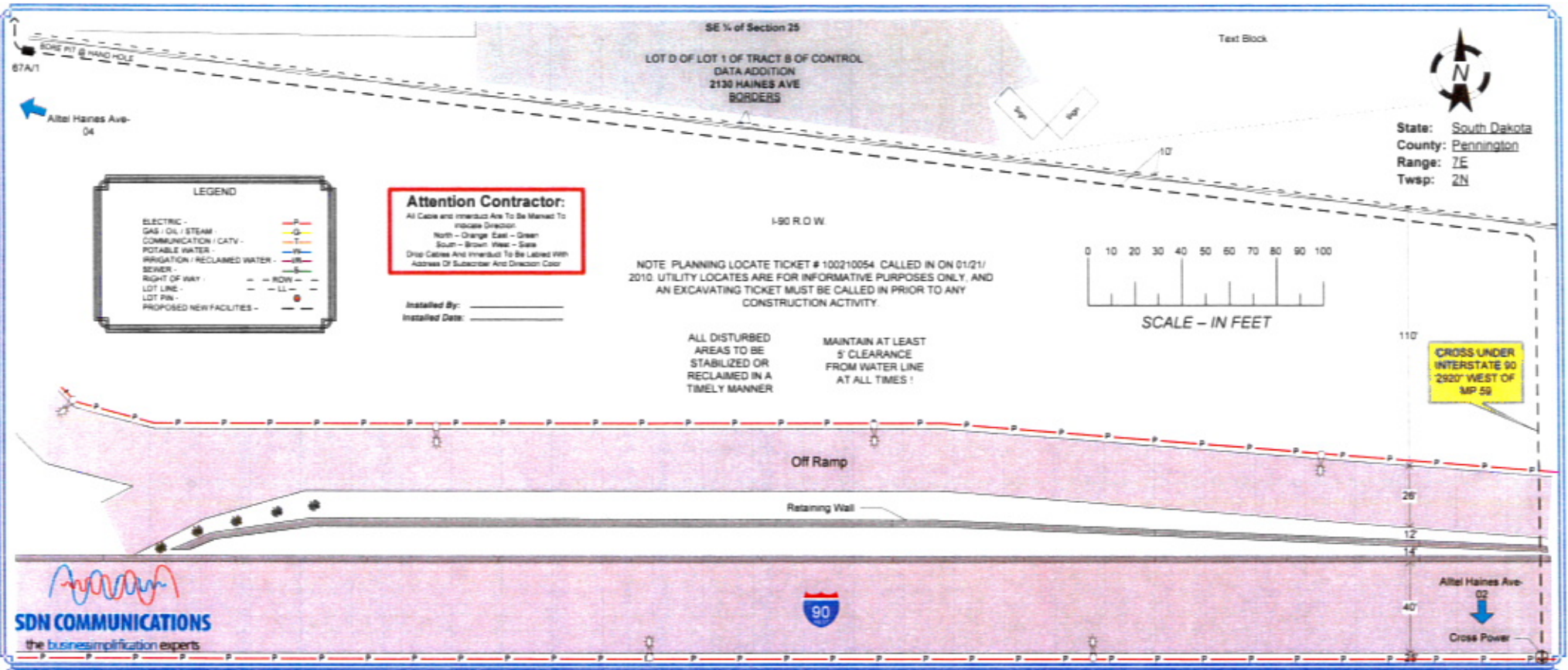

LEGEND

ELECTRIC -	-P-
GAS / OIL / STEAM	-G-
COMMUNICATION / CATV -	-T-
POTABLE WATER -	-W-
IRRIGATION / RECLAIMED WATER -	-IR-
SEWER -	-S-
RIGHT OF WAY -	-- ROW --
LOT LINE -	-- LL --
LOT PIN -	●
PROPOSED NEW FACILITIES -	- - -

Attention Contractor:
 All Cables and Inroads Are To Be Marked To Indicate Direction
 North - Orange East - Green
 South - Brown West - Gray
 Disa Cables And Inroads To Be Labeled With Address Of Subscriber And Direction Color

Installed By: _____
 Installed Date: _____

NOTE: PLANNING LOCATE TICKET # 100210054 CALLED IN ON 01/21/2010. UTILITY LOCATES ARE FOR INFORMATIVE PURPOSES ONLY, AND AN EXCAVATING TICKET MUST BE CALLED IN PRIOR TO ANY CONSTRUCTION ACTIVITY.

ALL DISTURBED AREAS TO BE STABILIZED OR RECLAIMED IN A TIMELY MANNER
 MAINTAIN AT LEAST 5' CLEARANCE FROM WATER LINE AT ALL TIMES!

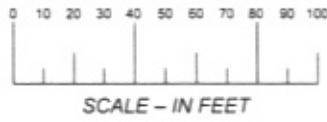

State: South Dakota
 County: Pennington
 Range: 2E
 Twp: 2N



From	To	PType	Units	Feet	BM	Remarks
(BFF/66)	67A/1	UHF(30x48x36)	BFO 96/DB V(2)(1.25)	1320	2(5/8)(8)	1 N44 E 19.5" W103 13' 17.3"
67A/1	67A/1		BFO 96	200	53	1 Coil In 67D/1

As Staked
SDN Communications
 Name: Altel Haines Ave-02
 WC: 2010-RapidCity
 Exch: Rapid City
 Route: 67A/1
 ROW: Public
 Staked By: GSP Date: 01/10
 Revised By: _____ Date: _____
 Ploved By: _____ Date: _____
 Tabbed By: _____ Date: _____

RECEIVED
 FEB 12 2010
 Rapid City Growth
 Management Department

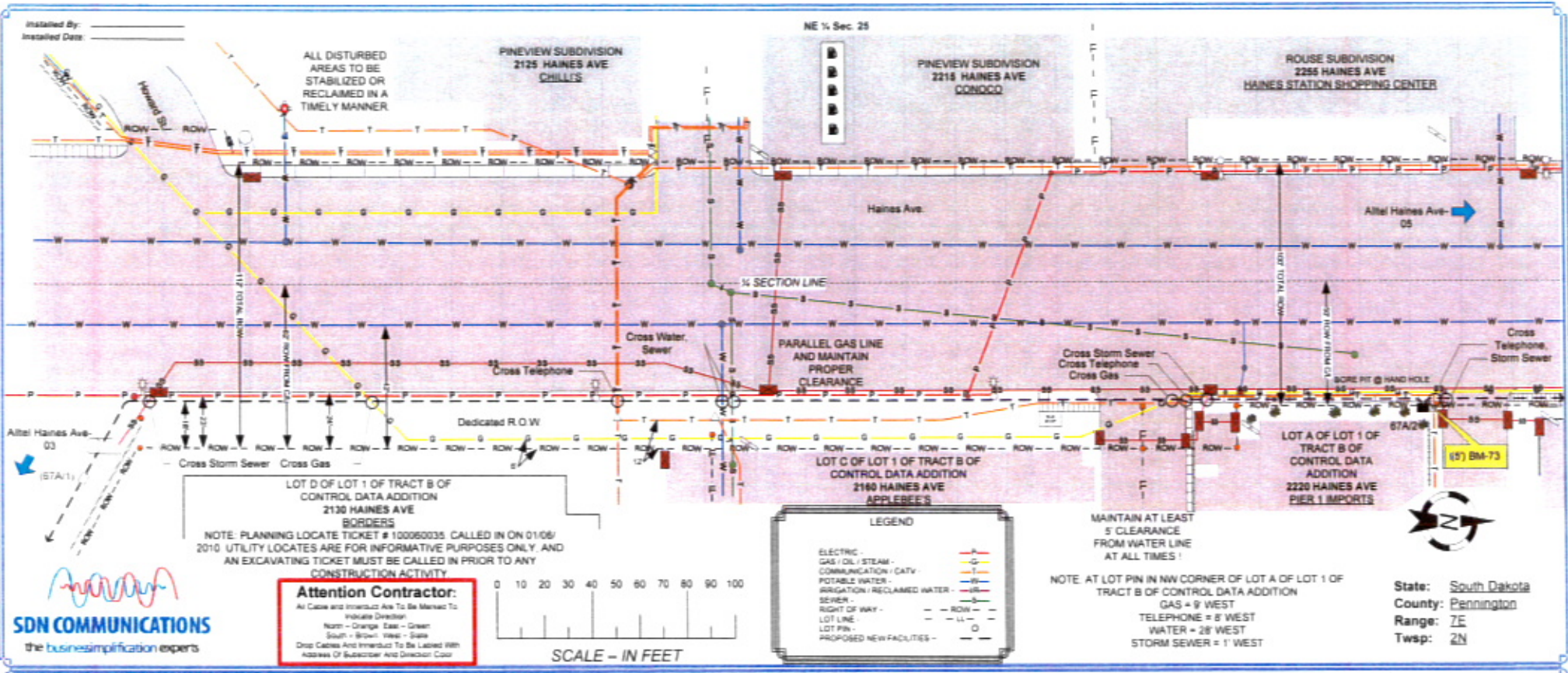

From	To	PType	Units	Feet	BM	Remarks
(67A/1)	67A/2	UHF(30x48x36)	BFO 96/DB V(2)(1 25)	580	2(5/8)(8)	1 N44 6' 25 2" W103 13' 17 5"
67A/2	67A/2		BFO 96	200	73	5 Coil in 67D/2

State: **South Dakota**
 County: **Pennington**
 Range: **7E**
 Twp: **2N**

As Staked
 SDN Communications
 Name: Altal Haines Ave-05
 WO: 2010-RapidCity
 Exch: Rapid City
 Route: BFFA-A
 ROW: Public

Staked By: CSF Date: 2/1/10
 Revised By: _____ Date: _____
 Plowed By: _____ Date: _____
 Tapped By: _____ Date: _____

RECEIVED
 FEB 12 2010
 Rapid City
 Manufacturing

VP VantagePoint

Sheet 4 of 9

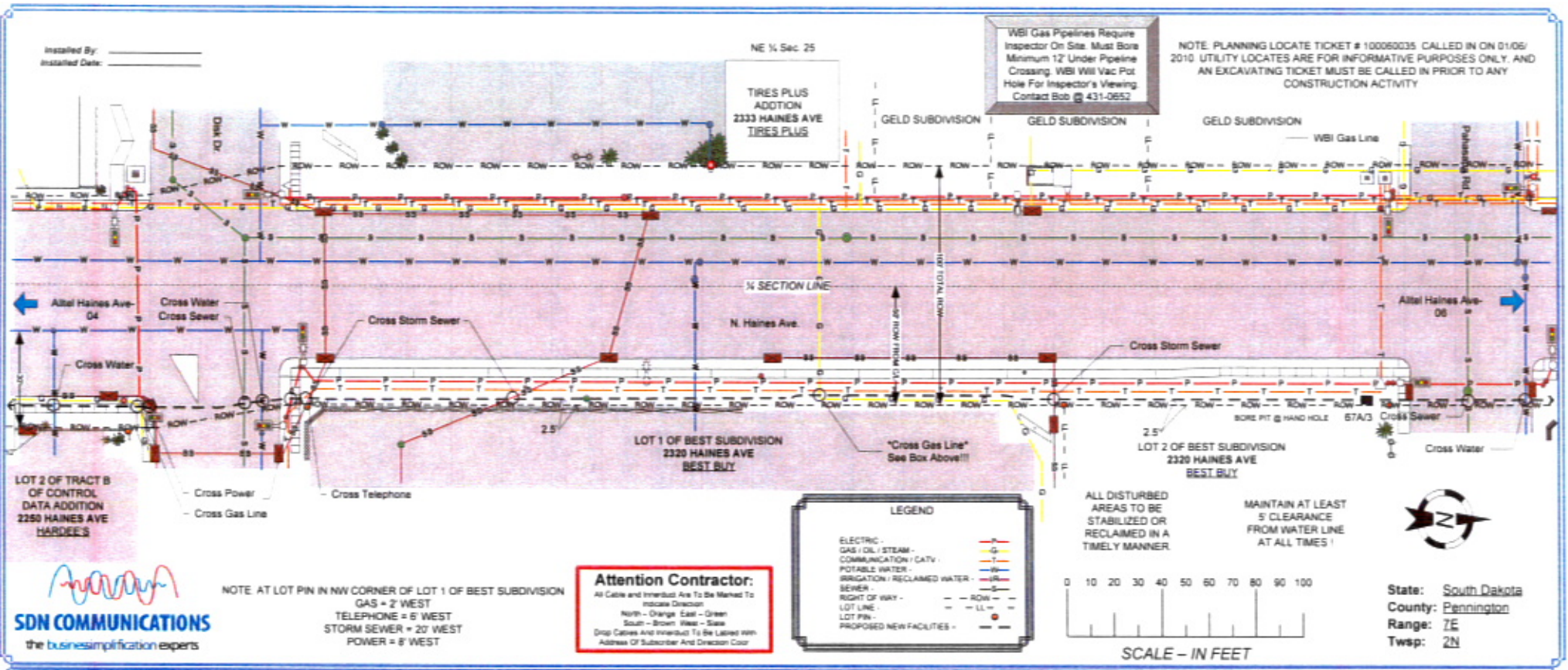

NOTE AT LOT PIN IN NW CORNER OF LOT 1 OF BEST SUBDIVISION
 GAS = 2' WEST
 TELEPHONE = 6' WEST
 STORM SEWER = 20' WEST
 POWER = 8' WEST

Attention Contractor:
 All Cable and Inroad Ave To Be Marked To Indicate Direction
 North - Orange East - Green
 South - Brown West - Blue
 Drop Cables And Inroad To Be Labeled with Address Of Subscriber And Direction Color

From	To	PType	Units	Feet	BM	Remarks
67A/2	67A/3	UHF(30x48x36)	BFO 96/DB V(2x1.25)	796	2(5/8)(8)	1 N44 6' 33 0" W103 13' 17 4"
67A/3	67A/3		BFO 96	200		Coil In 67D/3

RECEIVED

FEB 19 2010

Rapid City Creek &
 Management Department

As Staked

SDN Communications

Name: Altal Haines Ave-08
 WO: 2010 Rapid Co.
 Exch: Rapid Co.
 Route: 87182.6
 ROW: Public

Staked By: GEF Date: 2/10/10
 Revised By: _____ Date: _____
 Plowed By: _____ Date: _____
 Tabbed By: _____ Date: _____

VP VantagePoint

Sheet 5 of 9

WBI Gas Pipelines Require Inspector On Site. Must Bore Minimum 12' Under Pipeline Crossing. WBI Will Vac Pot Hole For Inspector's Viewing. Contact Bob @ 431-0652

NE 1/4 Sec. 25

2N-07E-SEC 25, UNPLATTED
2425 HAINES AVENUE
UNCLAIMED FREIGHT

MAINTAIN AT LEAST 5' CLEARANCE FROM WATER LINE AT ALL TIMES!

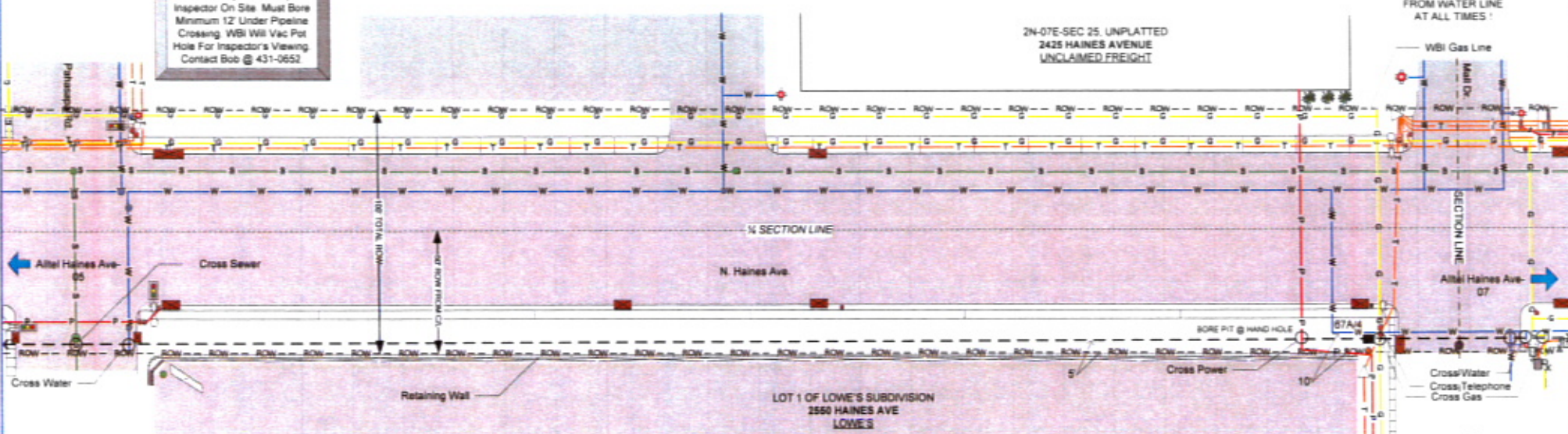

ALL DISTURBED AREAS TO BE STABILIZED OR RECLAIMED IN A TIMELY MANNER

NOTE: PLANNING LOCATE TICKET # 100060035 CALLED IN ON 01/06/2010. UTILITY LOCATES ARE FOR INFORMATIVE PURPOSES ONLY, AND AN EXCAVATING TICKET MUST BE CALLED IN PRIOR TO ANY CONSTRUCTION ACTIVITY.

Attention Contractor:

All Cables and Inverduct Ave To Be Marked To Indicate Direction
North - Orange East - Green
South - Brown West - Blue
Drop Cables And Inverduct To Be Labeled With Address Of Subscriber And Direction Color

Installed By: _____
Installed Date: _____

LEGEND

- ELECTRIC - P
- GAS / OIL / STEAM - G
- COMMUNICATION / CATV - T
- POTABLE WATER - W
- IRRIGATION / RECLAIMED WATER - IR
- SEWER - S
- RIGHT OF WAY - ROW
- LOT LINE - LL
- LOT PIN - LP
- PROPOSED NEW FACILITIES - N

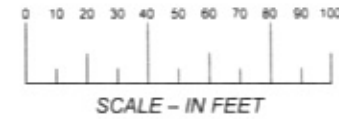

State: South Dakota
County: Pennington
Range: 7E
Twp: 2N



From	To	PType	Units	Feet	BM	Remarks
67A/3	67A/4	UHF(30x48x36)	BFO 96DB V(2)(1 25)	710	2(5/8)(8)	1 N44 6' 39 6" W103 13' 17 5"
67A/4	67A/4		BFO 96	200		Coil in 67D/4

As Staked
SDN Communications
Name: Altier Haines Ave-25
WO: 2010-RapidCity
Exch: Rapid City
Route: BFEET-A
ROW: Public

Staked By: GSF Date: 2/10/2010
Revised By: _____ Date: _____
Powed By: _____ Date: _____
Tabbed By: _____ Date: _____

RECEIVED

FEB 12 2010
Rapid City Growth
Management Department



Sheet 6 of 9

NOTE: PLANNING LOCATE TICKET # 100060035 CALLED IN ON 01/06/2010. UTILITY LOCATES ARE FOR INFORMATIVE PURPOSES ONLY, AND AN EXCAVATING TICKET MUST BE CALLED IN PRIOR TO ANY CONSTRUCTION ACTIVITY

SE 1/4 Sec. 24

NOTE AT LOT PIN IN NW 2N-07E-SEC 24, UNPLATTED (K&K SHEET METAL)
 GAS = 14' WEST
 WATER = 10' WEST
 STORM SEWER = 15' WEST
 POWER = OVERHEAD

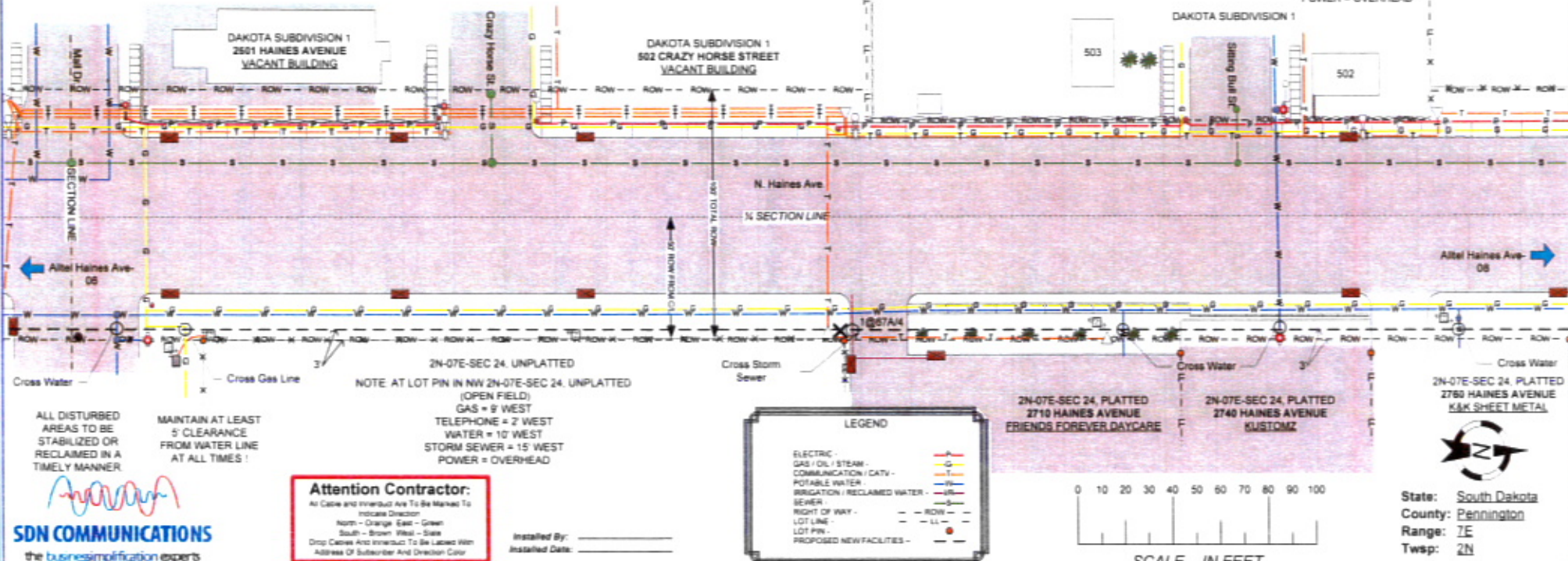

ALL DISTURBED AREAS TO BE STABILIZED OR RECLAIMED IN A TIMELY MANNER

MAINTAIN AT LEAST 5' CLEARANCE FROM WATER LINE AT ALL TIMES!



Attention Contractor:
 All Cables and Inward Ave To Be Marked To Indicate Direction
 North - Orange East - Green
 South - Brown West - Blue
 Drop Cables And Inward To Be Labeled With Address Of Subscriber And Direction Color

Installed By: _____
 Installed Date: _____

LEGEND

- ELECTRIC - [Red line]
- GAS / OIL / STEAM - [Orange line]
- COMMUNICATION / CATV - [Yellow line]
- POTABLE WATER - [Blue line]
- IRRIGATION / RECLAIMED WATER - [Green line]
- SEWER - [Purple line]
- RIGHT OF WAY - [Dashed line]
- LOT LINE - [Dotted line]
- LOT PIN - [Red dot]
- PROPOSED NEW FACILITIES - [Dashed line with red dot]

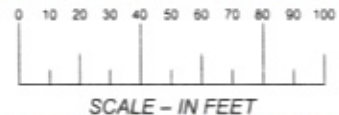

State: South Dakota
 County: Pennington
 Range: 7E
 Twp: 2N

From	To	PType	Units	Feet	Remarks
67A4	X1@67A4		BFO 96DB V(2)(1 25)	414	Span From 67D4 To X1@67D4

RECEIVED

FEB 19 2010

K...
 Man...

As Staked
SDN Communications
 Name: Altel Haines Ave-08
 WO: 2010-RapidCity
 Exch: Rapid City
 Route: 96FSLA
 ROW: Public

Staked By: [Signature] Date: 01/10
 Revised By: _____ Date: _____
 Ploved By: _____ Date: _____
 Tabbed By: _____ Date: _____

VantagePoint

Sheet 7 of 9

MAINTAIN AT LEAST 5' CLEARANCE FROM WATER LINE AT ALL TIMES!

ALL DISTURBED AREAS TO BE STABILIZED OR RECLAIMED IN A TIMELY MANNER.

NOTE AT LOT PIN IN SW CORNER OF McMAHON INDUSTRIAL PARK #2 2960 HAINES AVENUE
 GAS = 15' WEST
 TELEPHONE = 4' WEST
 WATER = 12' WEST
 STORM SEWER = 25' WEST
 POWER = OVERHEAD

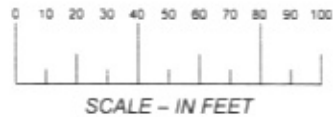

NOTE: PLANNING LOCATE TICKET #s 100060035 & 100060036 CALLED IN ON 01/05/2010. UTILITY LOCATES ARE FOR INFORMATIVE PURPOSES ONLY, AND AN EXCAVATING TICKET MUST BE CALLED IN PRIOR TO ANY CONSTRUCTION ACTIVITY

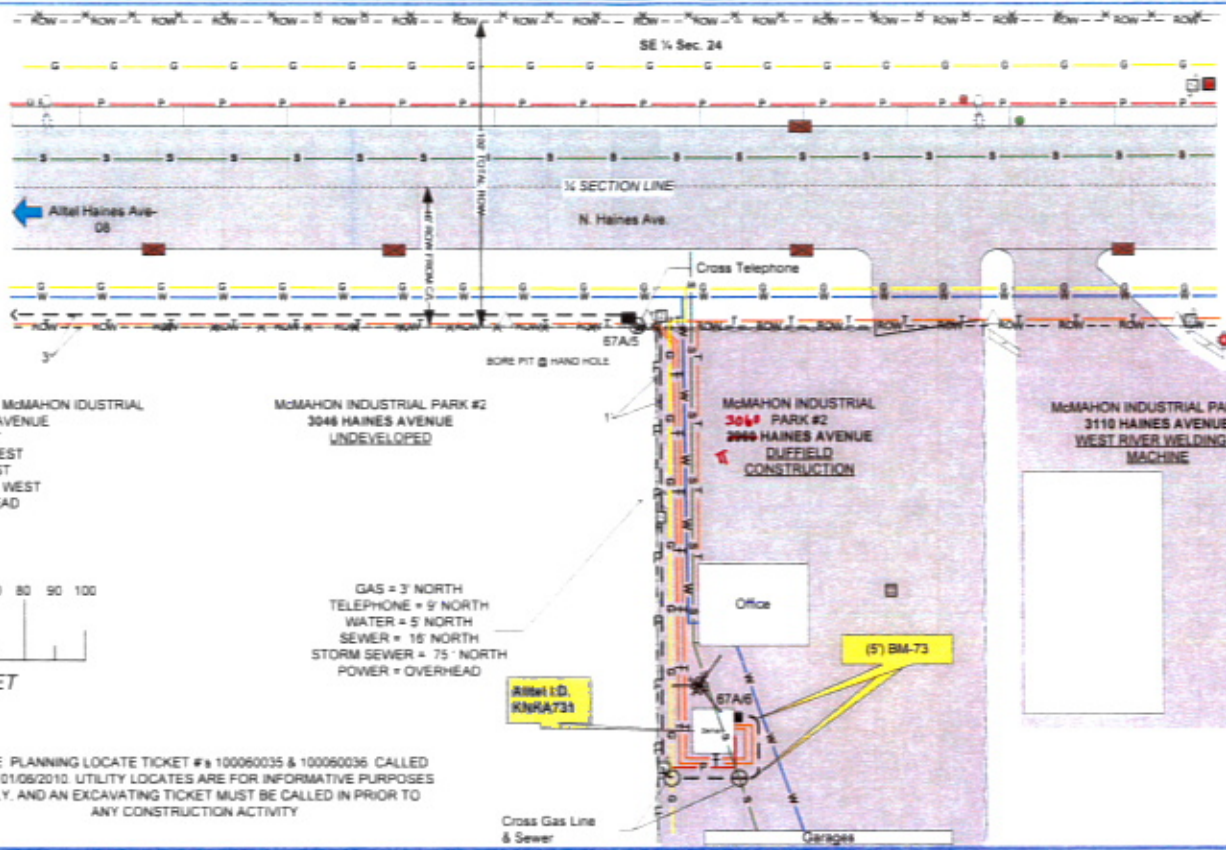

Attention Contractor:
 All Cables and Intersect Are To Be Marked To Indicate Direction
 North - Orange East - Green
 South - Brown West - Blue
 Drive Cables And Intersect To Be Labeled With Address Of Subscriber And Direction Color

LEGEND

ELECTRIC	— (Orange)
GAS / OIL / STEAM	— (Green)
COMMUNICATION / CATV	— (Blue)
POTABLE WATER	— (Brown)
IRRIGATION / RECLAIMED WATER	— (Light Blue)
SEWER	— (Dark Blue)
RIGHT OF WAY	— (Dashed)
LOT LINE	— (Dotted)
LOT PIN	— (Circle with dot)
PROPOSED NEW FACILITIES	— (Dashed with arrow)

Installed By: _____
 Installed Date: _____



State: South Dakota
 County: Pennington
 Range: 2E
 Twp: 2N

From	To	PType	Units	Feet	BM	Remarks
X2@67A/4	67A/5	UHF(30x48x36)	BFO 96/DB V(2)(1.25)	492	215/9(8)	Span From X2@67D/4 To 67D/5
67A/5	67A/5		BFO 96	100	55A	N44 6' 55 6" W103 13' 17 6"
67A/5	67A/5		BFO 12	100	73	Coil In 67D/5
67A/5	67A/6	UHF(12x18x24)	BFO 12/DB V(1)(1.25)	230		12 Fiber Dielectric W/Tracer N44 6' 55 6" W103 13' 15 6"
67A/6	67A/6		BFO 12	40		Building Entrance & Tail

As Staked
 SDN Communications
 Name: Aitel Haines Ave-08
 WO: 2010-RapidCts
 Exch: Rapid Cts
 Router: BEISLA
 ROW: Public

RECEIVED

FEB 12 2010

Rapid Communications
 Management Services

Staked By: GSP Date: 2/10/10
 Revised By: _____ Date: _____
 Ploved By: _____ Date: _____
 Tabbed By: _____ Date: _____



Sheet 9 of 9