

1. The building is to be a simple, functional structure with a gabled roof and a central steeple. The design is based on the requirements of the American Indian Ministries for a church in the Sioux Falls area.

2. The building is to be constructed of wood frame construction with a concrete foundation. The roof is to be gable with a central steeple. The interior is to be finished with plaster and wood paneling.

3. The building is to be located on a lot measuring 100 feet by 150 feet. The building footprint is to be approximately 40 feet by 100 feet. The building is to be set back from the street by 10 feet.

4. The building is to be oriented with the steeple facing north. The building is to be accessible from the street by a ramp on the east side.

5. The building is to be finished with a budget of \$100,000. The building is to be completed within 6 months.

6. The building is to be a simple, functional structure with a gabled roof and a central steeple. The design is based on the requirements of the American Indian Ministries for a church in the Sioux Falls area.

7. The building is to be constructed of wood frame construction with a concrete foundation. The roof is to be gable with a central steeple. The interior is to be finished with plaster and wood paneling.

8. The building is to be located on a lot measuring 100 feet by 150 feet. The building footprint is to be approximately 40 feet by 100 feet. The building is to be set back from the street by 10 feet.

9. The building is to be oriented with the steeple facing north. The building is to be accessible from the street by a ramp on the east side.

10. The building is to be finished with a budget of \$100,000. The building is to be completed within 6 months.

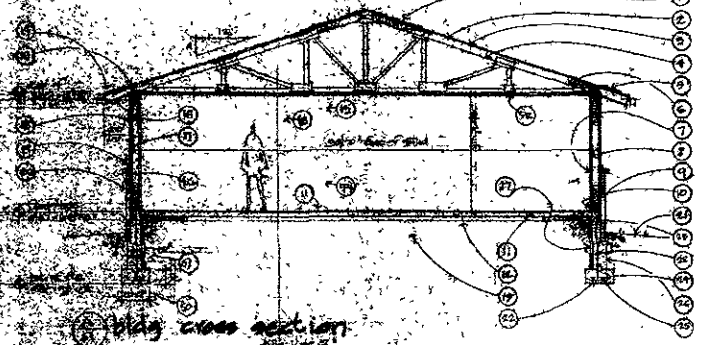

11. The building is to be a simple, functional structure with a gabled roof and a central steeple. The design is based on the requirements of the American Indian Ministries for a church in the Sioux Falls area.

12. The building is to be constructed of wood frame construction with a concrete foundation. The roof is to be gable with a central steeple. The interior is to be finished with plaster and wood paneling.

13. The building is to be located on a lot measuring 100 feet by 150 feet. The building footprint is to be approximately 40 feet by 100 feet. The building is to be set back from the street by 10 feet.

14. The building is to be oriented with the steeple facing north. The building is to be accessible from the street by a ramp on the east side.

15. The building is to be finished with a budget of \$100,000. The building is to be completed within 6 months.

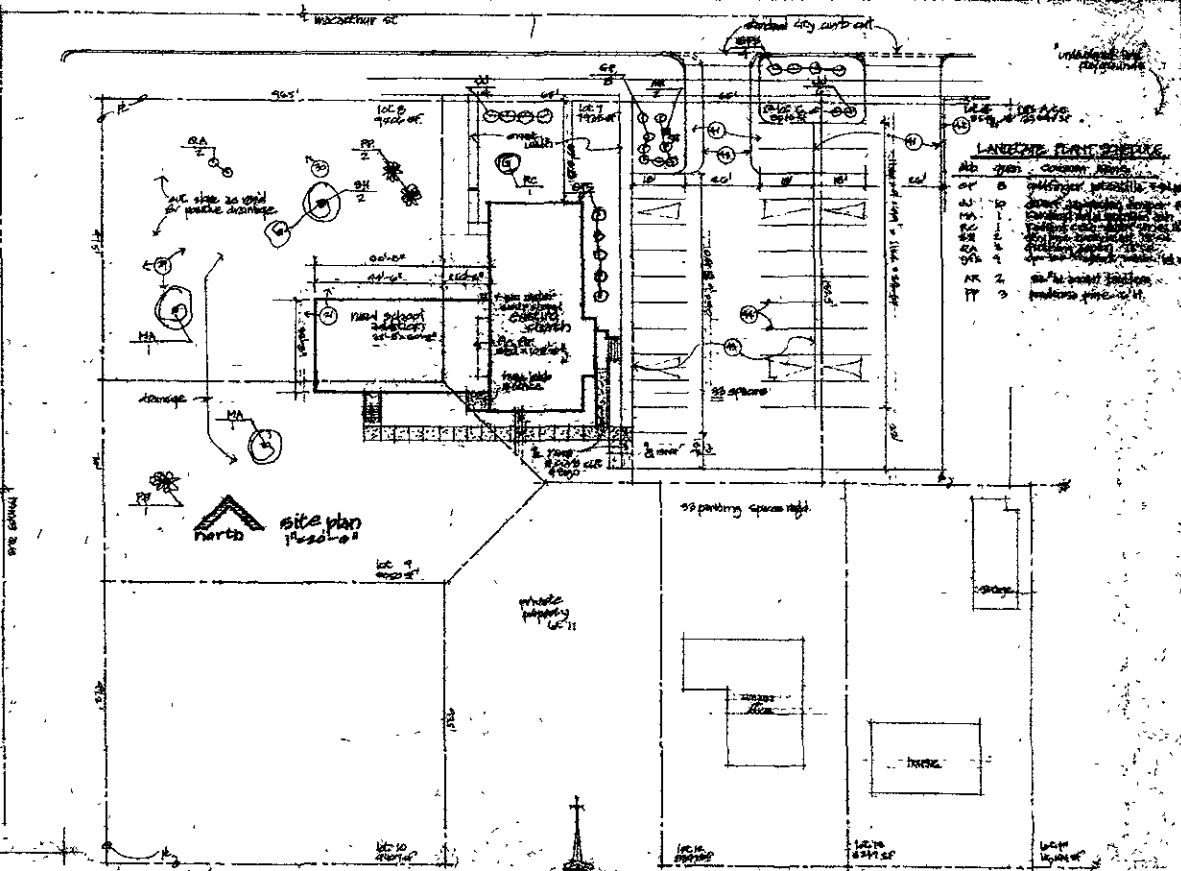

NO.	PLAN	DESCRIPTION
1	1	Overall site plan
2	2	Overall floor plan
3	3	Overall elevation
4	4	Overall section
5	5	Overall detail
6	6	Overall detail
7	7	Overall detail
8	8	Overall detail
9	9	Overall detail
10	10	Overall detail

