

LOT H2

0.700 AC ±

1. CONNECT TO EXISTING 4" PIPE
2. FURNISH & INSTALL 4"x22.5' BEND
3. RELOCATE EXISTING FH & AUXILIARY VALVE W/BOX
4. RELOCATE EXISTING 6" GATE VALVE W/BOX
5. RELOCATE EXISTING BLOWOUT PIPE & 2" VALVE W/BOX
6. NEW LOCATION FH & AUXILIARY VALVE W/BOX
7. FURNISH & INSTALL 6"x6"x6" TEE
8. NEW LOCATION 6" GATE VALVE W/BOX
9. NEW LOCATION BLOWOUT PIPE & 2" VALVE W/BOX & PROVIDE SADDLE W/2" CORR (EXISTING FITTINGS UNCONFIRMED NEW SHALL BE SADDLE W/CORR)
10. FURNISH & INSTALL 6"x45" BENDS (2 EACH) VERTICALLY
11. FURNISH & INSTALL 6"x22.5' BEND AND CONNECT TO EXISTING PIPE

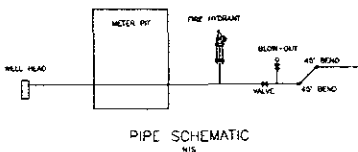
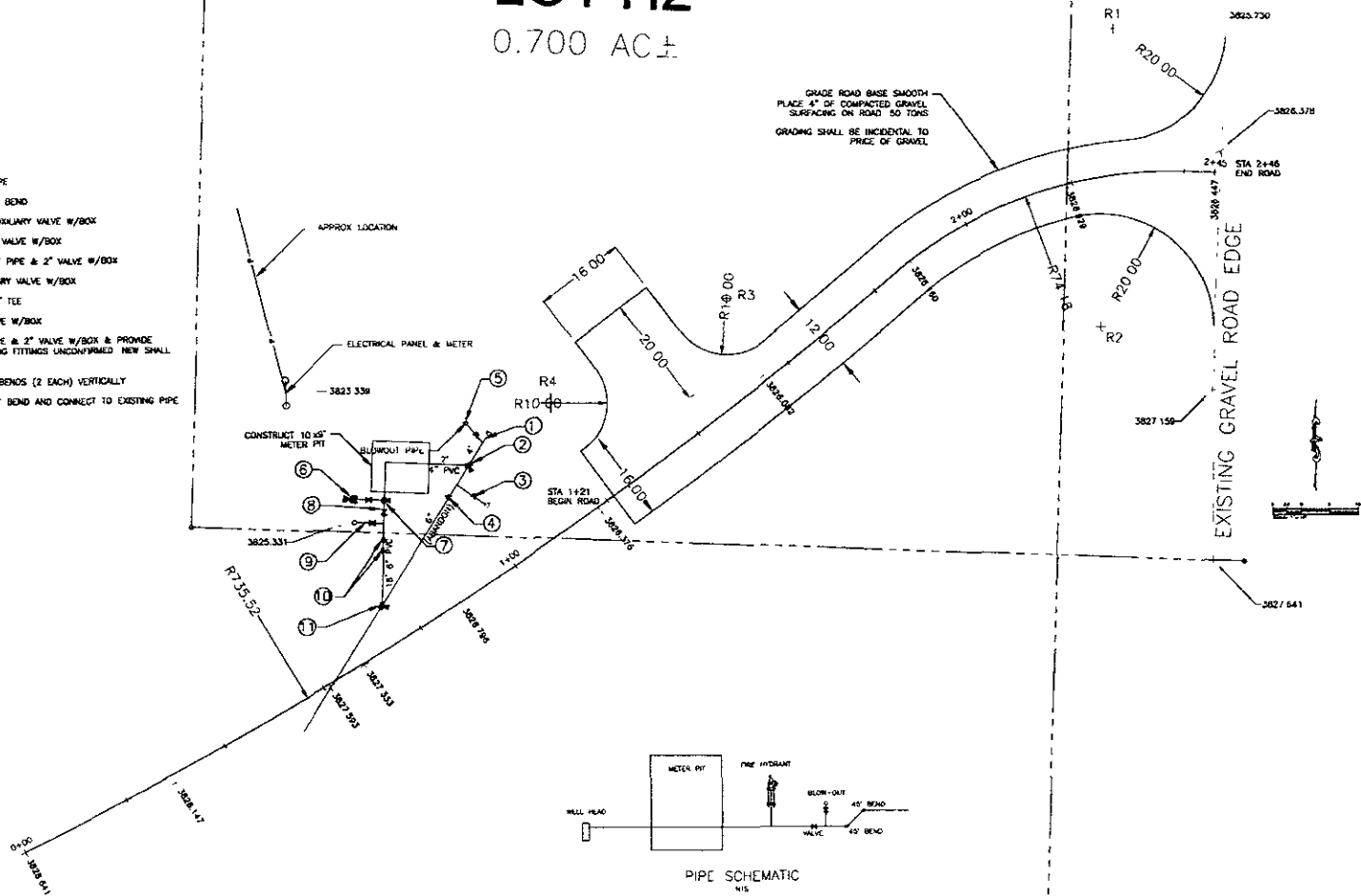

GRADE ROAD BASE SMOOTH
PLACE 4" OF COMPACTED GRAVEL
SURFACING ON ROAD 50 TONS
GRADING SHALL BE INCIDENTAL TO
PRICE OF GRAVEL

EXISTING GRAVEL ROAD EDGE



CITY OF RAPID CITY
PUBLIC WORKS DEPARTMENT
ENGINEERING SERVICES DEPARTMENT

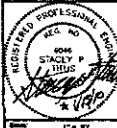

Scale:	1" = 10'
Drawn By:	ELG
Checked By:	ELG
Change Order:	1-20
Project No.:	10SR003
Contract No.:	11-06
Approval:	11-06

WELL NO. 13 RAW WATER
METER INSTALLATION

Sheet No.:	SITE PLAN
Scale:	3 of 4

RECEIVED

JAN 20 2010