

PLAT OF  
LOT H2 OF  
THE NE1/4 OF THE NE1/4 OF SECTION 29  
SHOWING A PARCEL OF LAND TO BE ACQUIRED FOR MUNICIPAL PURPOSES  
T1N, R7E, BHM  
RAPID CITY, PENNINGTON COUNTY, SOUTH DAKOTA

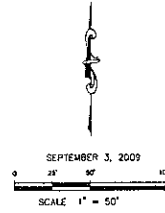

SECTION 20

SECTION 21

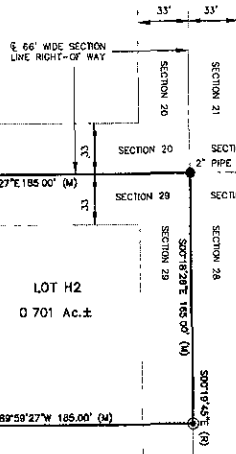

SECTION 28

SECTION 28

NOTES:

- ⊙ Denotes set 3/8" rebar with survey cap marked "Renner - Assoc 9213"
  - Denotes Found Survey Monument as noted
  - (R) Denotes Recorded in previous plat or description
  - (M) Denotes Measured in this survey.
- Basis of Bearing: Previous Red Rock Platting

SURVEYOR'S STATEMENT

I, Eric D Howard, Registered Land Surveyor No 9213 in the State of South Dakota, do hereby state that, at the direction of the City of Rapid City, this plat has been prepared, correctly representing a survey made at my direction, and that the location and dimensions of the tract of land as shown herein are correct to the best of my knowledge and belief.

In witness whereof,  
I have set my hand and seal this \_\_\_\_\_ day of \_\_\_\_\_, 2009  
Eric D Howard, Registered Land Surveyor



CERTIFICATE OF REGISTER OF DEEDS

State of South Dakota  
County of Pennington S S

Filed this \_\_\_\_\_ day of \_\_\_\_\_, 20\_\_\_\_, at \_\_\_\_\_ o'clock \_\_\_\_\_ M in Book \_\_\_\_\_ of Plats, Page \_\_\_\_\_

Register of Deeds Fee \$ \_\_\_\_\_

RECEIVED

JAN 20 2010

Rapid City Growth  
Management Department

ATTENTION